

Aplicação de SIG ao Morro da Cruz, Florianópolis

Pós-Graduação em Arquitetura e Urbanismo
Universidade Federal de Santa Catarina
Ocupação de Encostas – Projeto
Prof^a Sonia Afonso, Aluno Richard Lamb
3º Trimestre 2004

Exemplo de aplicação de SIG

- Coleta e análise de dados do morro da cruz em 3-d

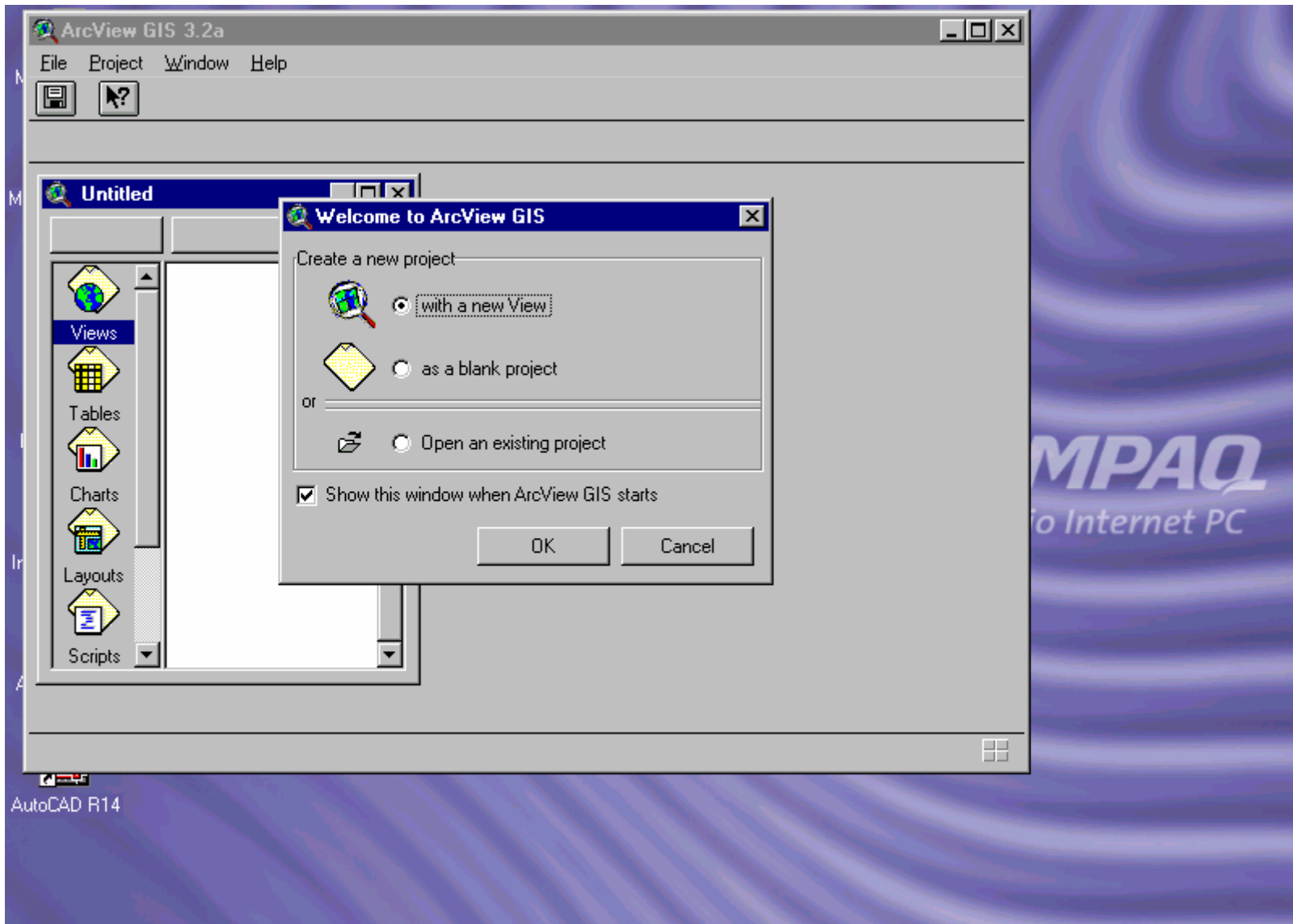

Abrir novo projeto

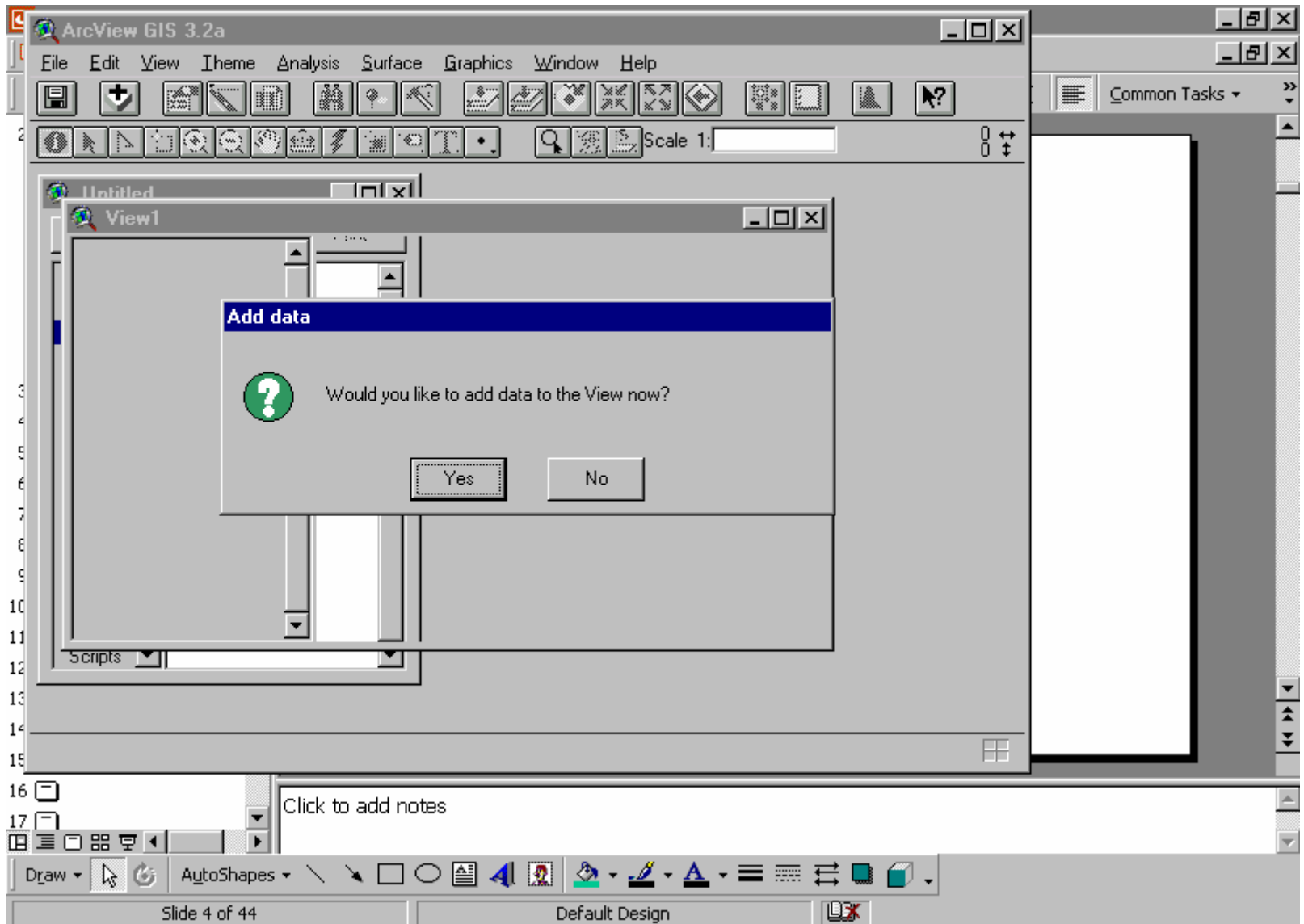

Abrir arquivo de dados

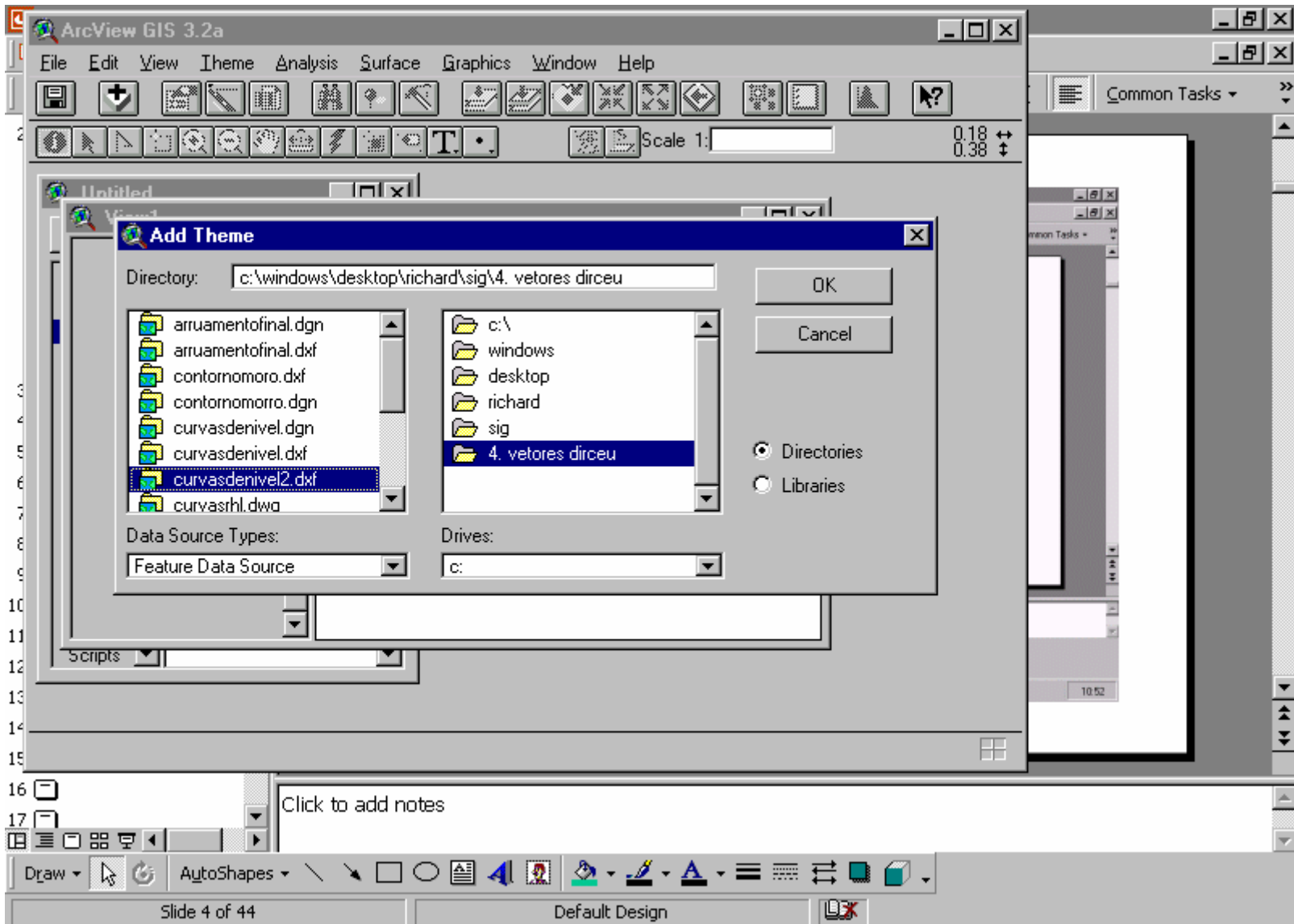

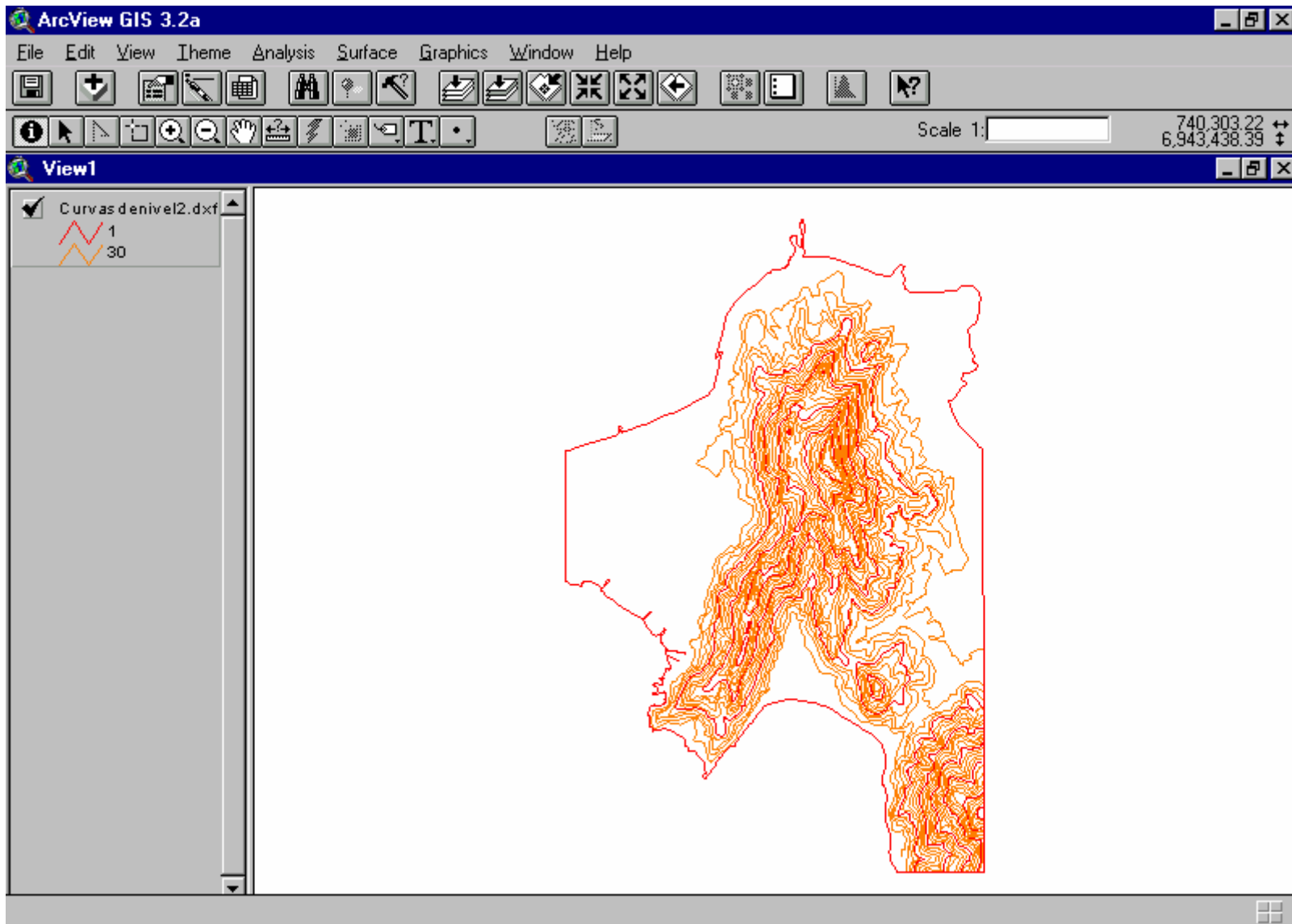

Visualizar o arquivo

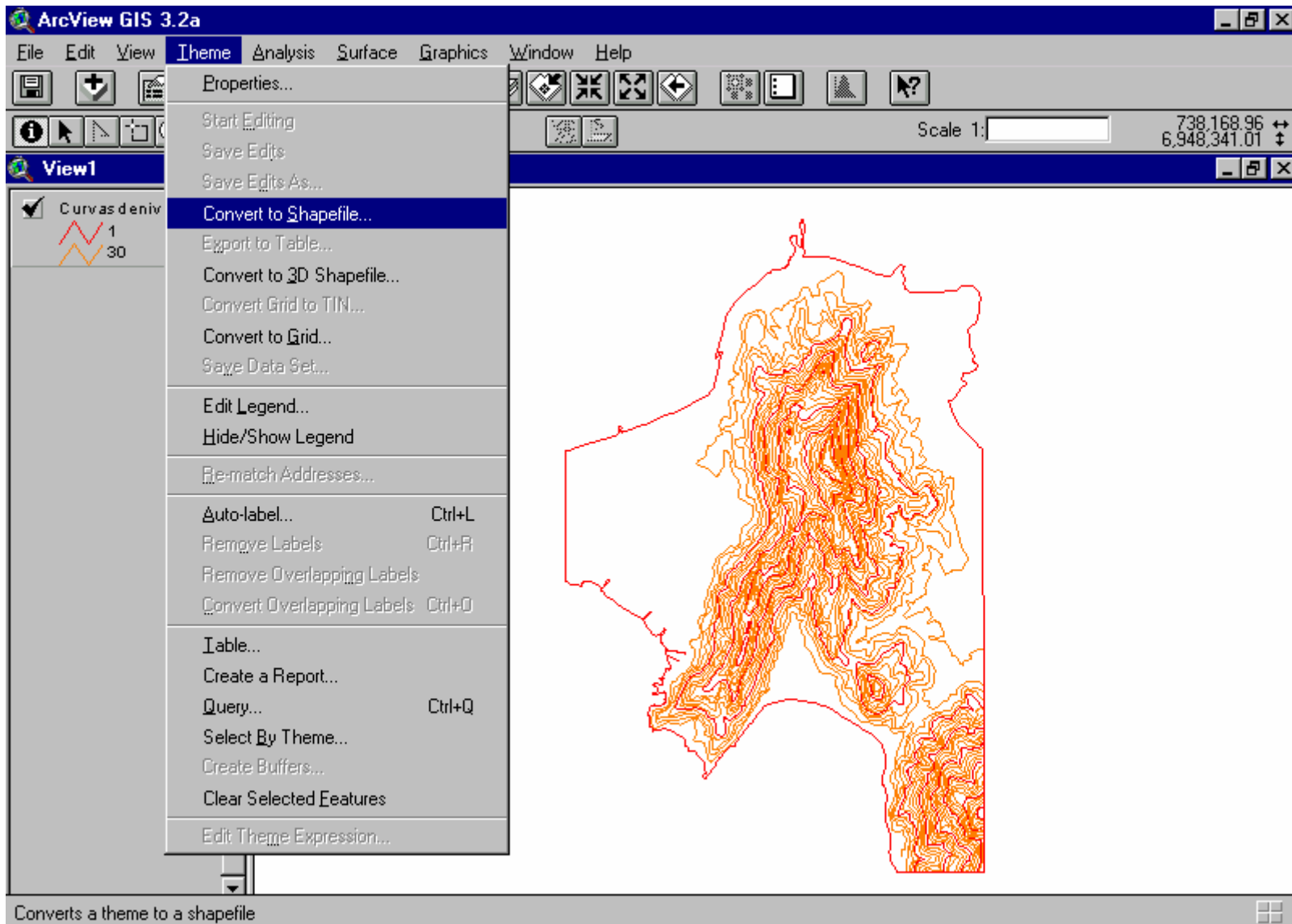

Converter a *.shp formato para editar

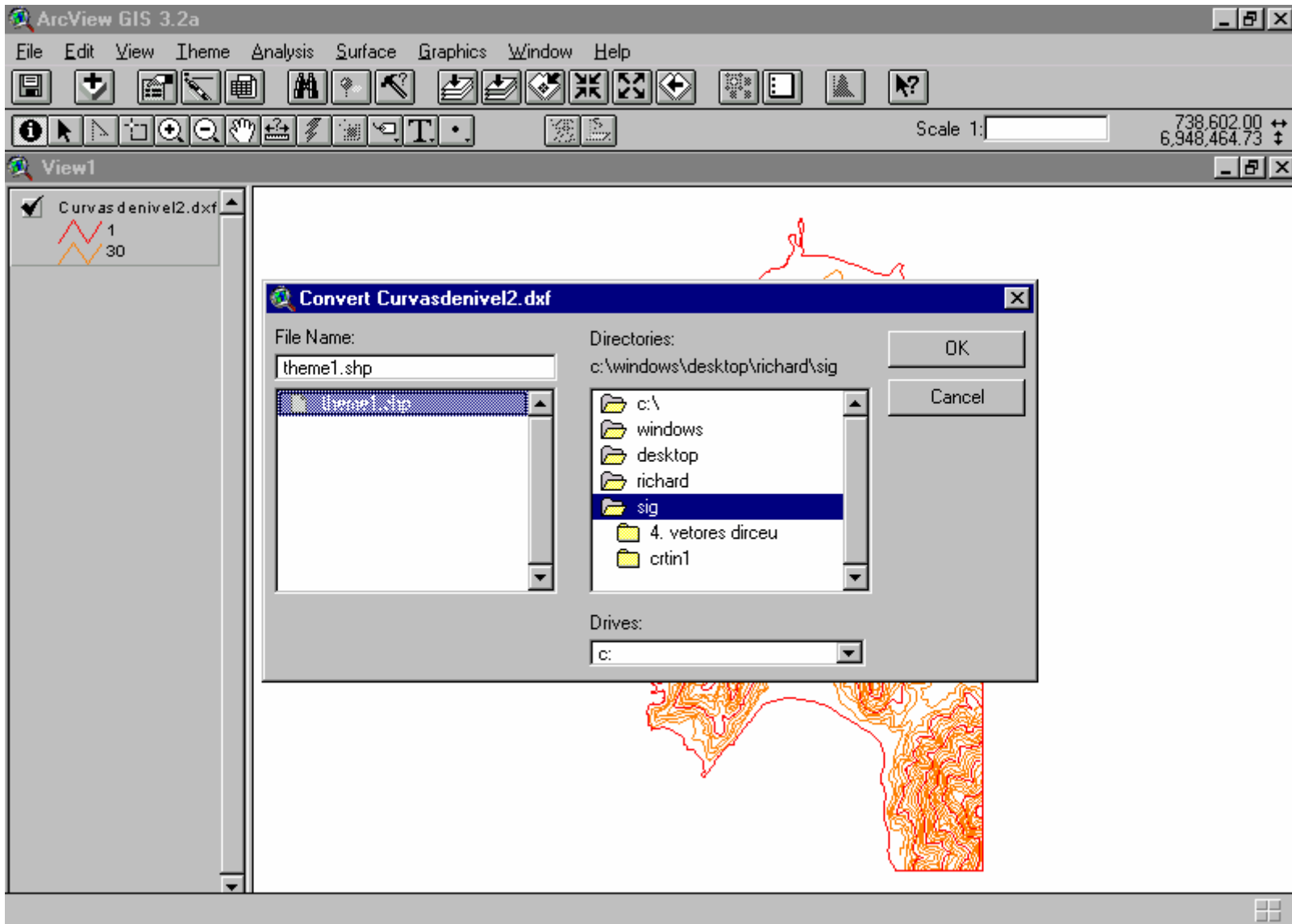

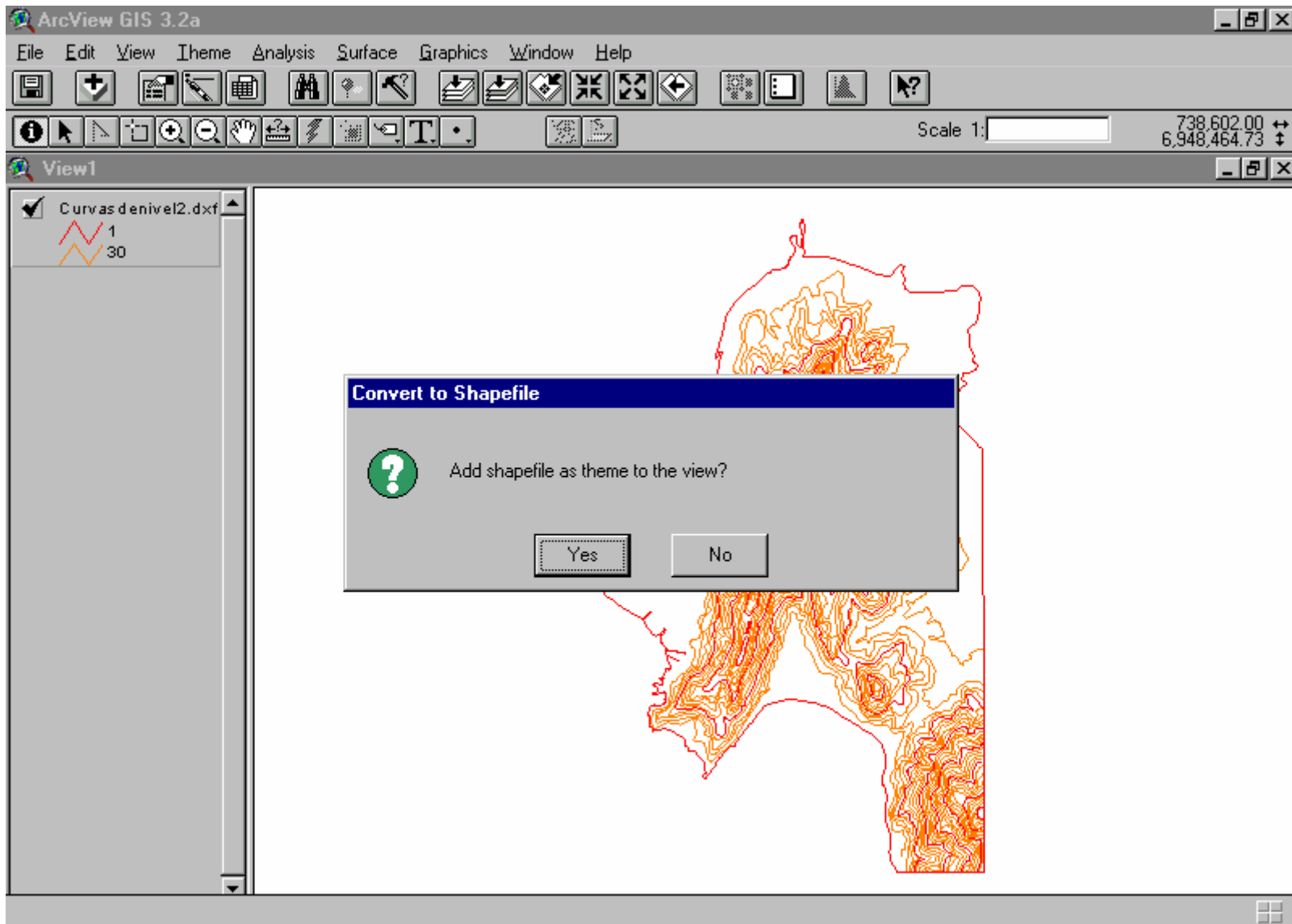

Abrir arquivo *.shp

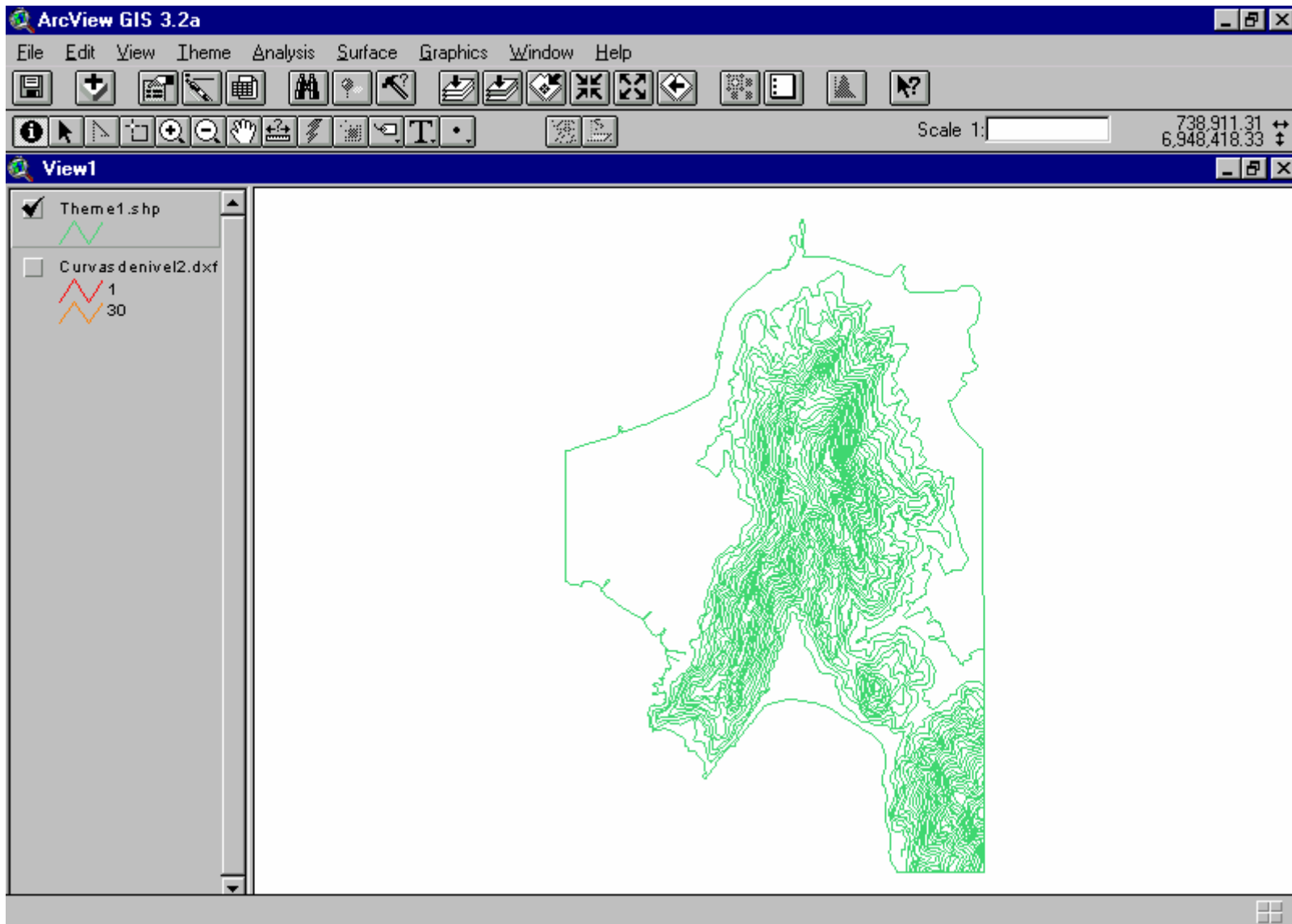

Visualizar o *.shp

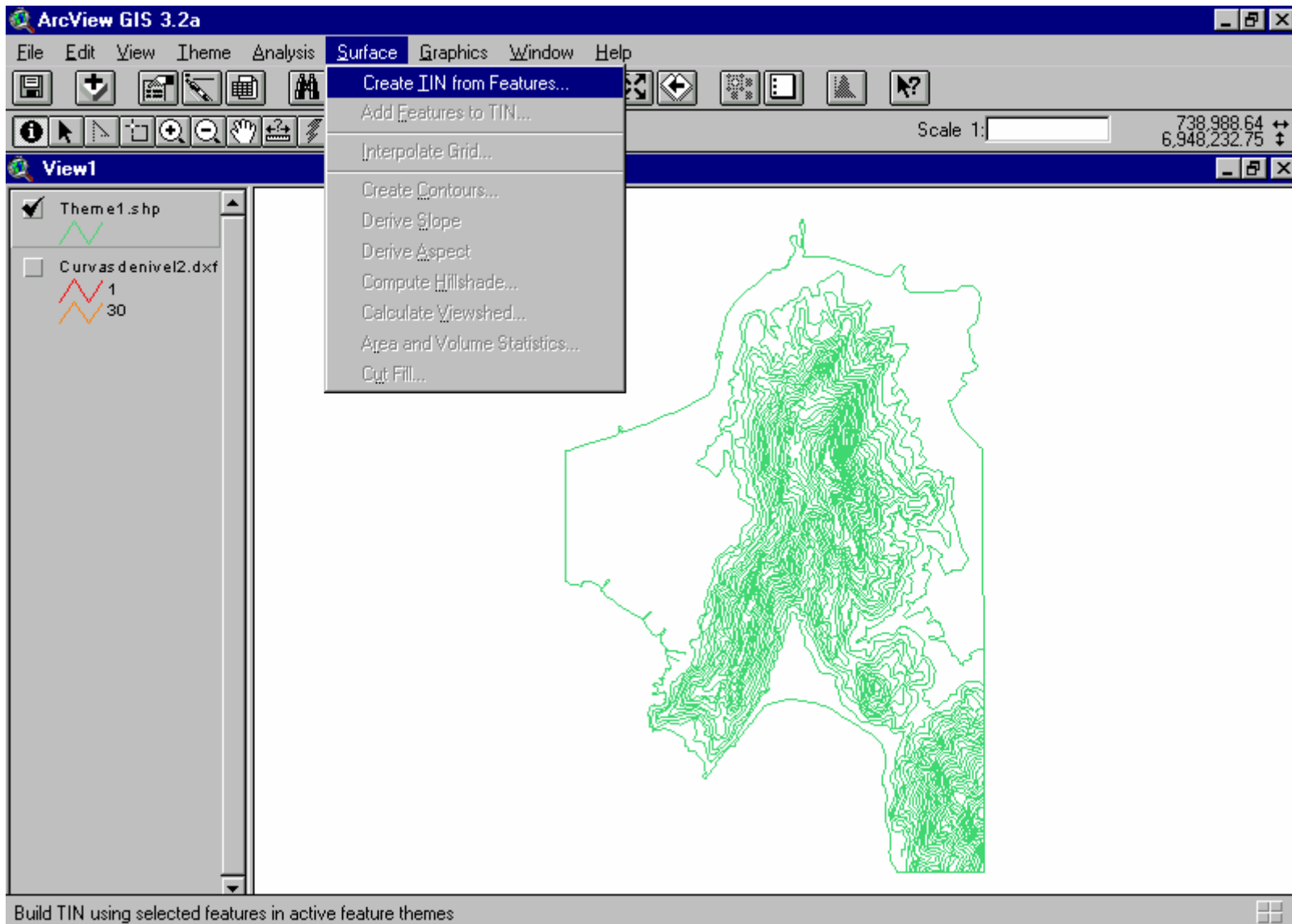

Representar 3 dimensões

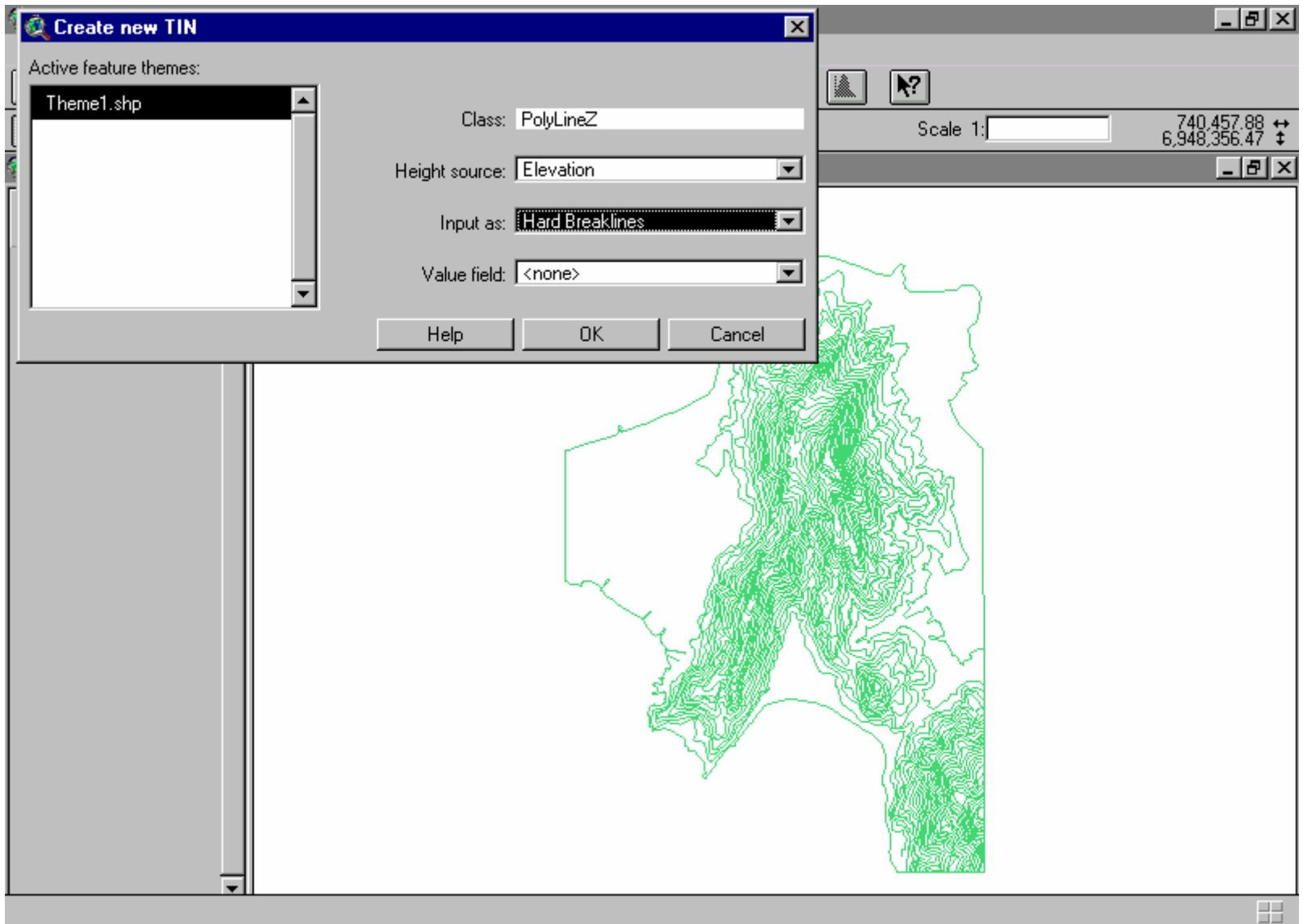

...z equivalente a elevação

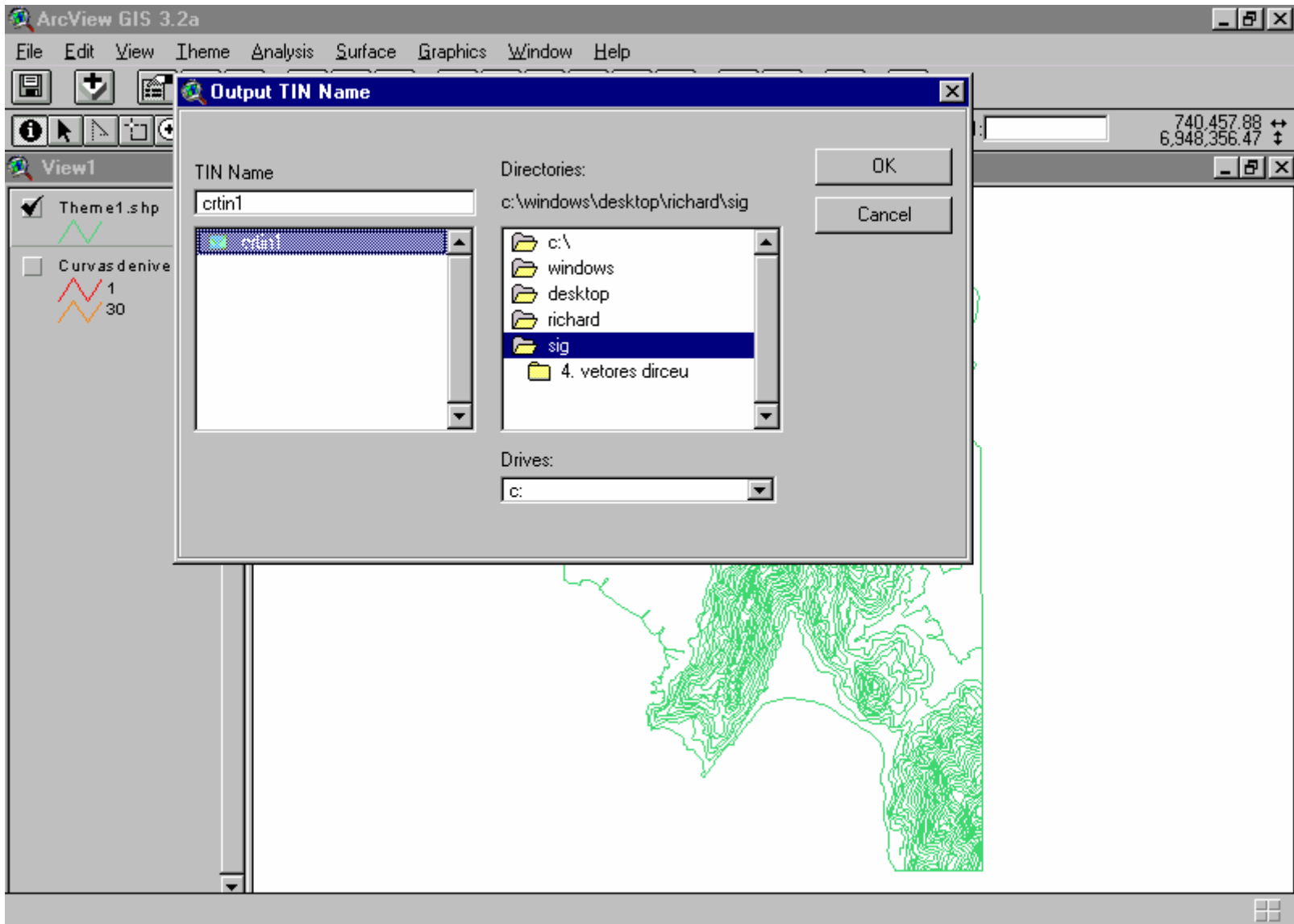

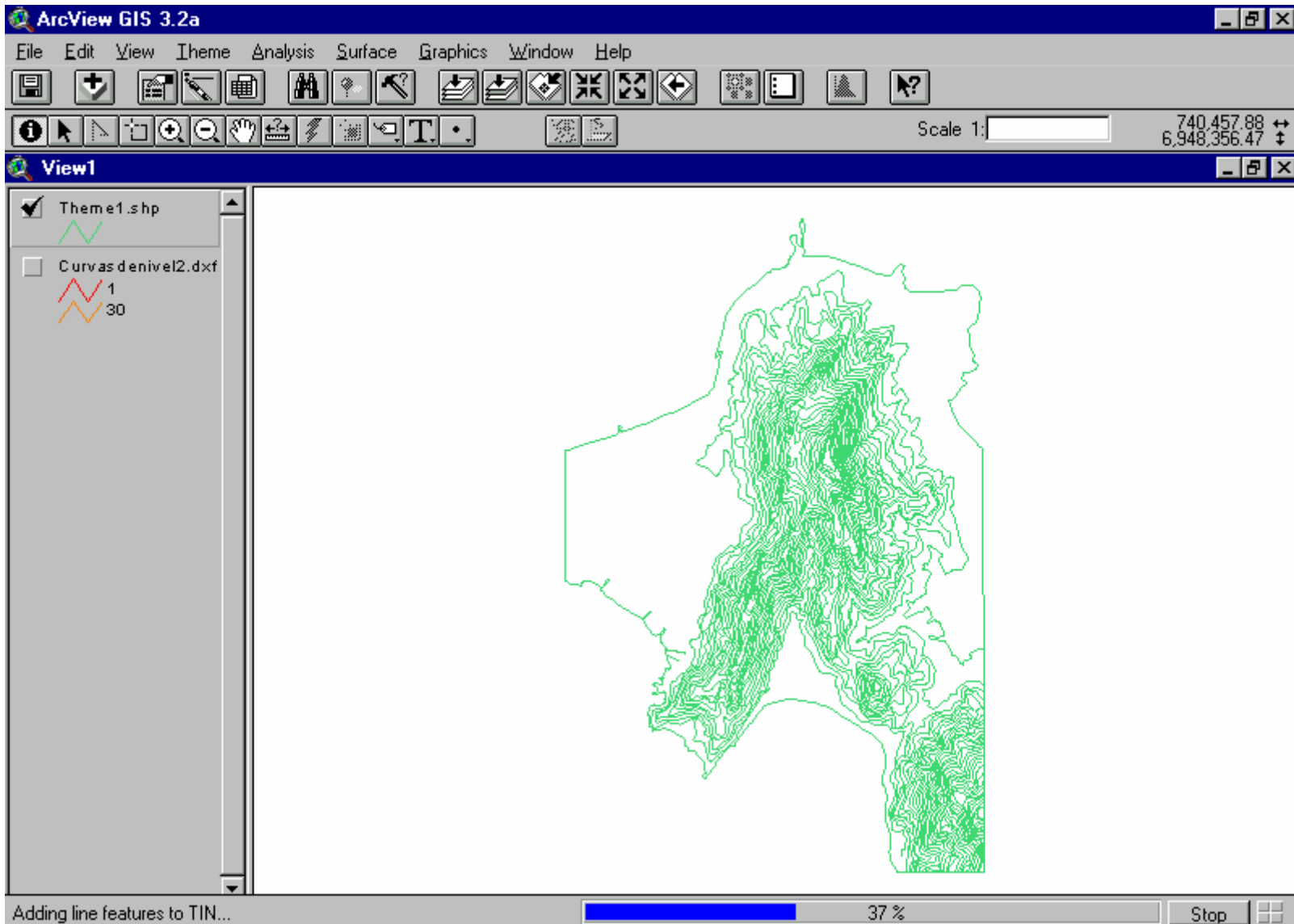

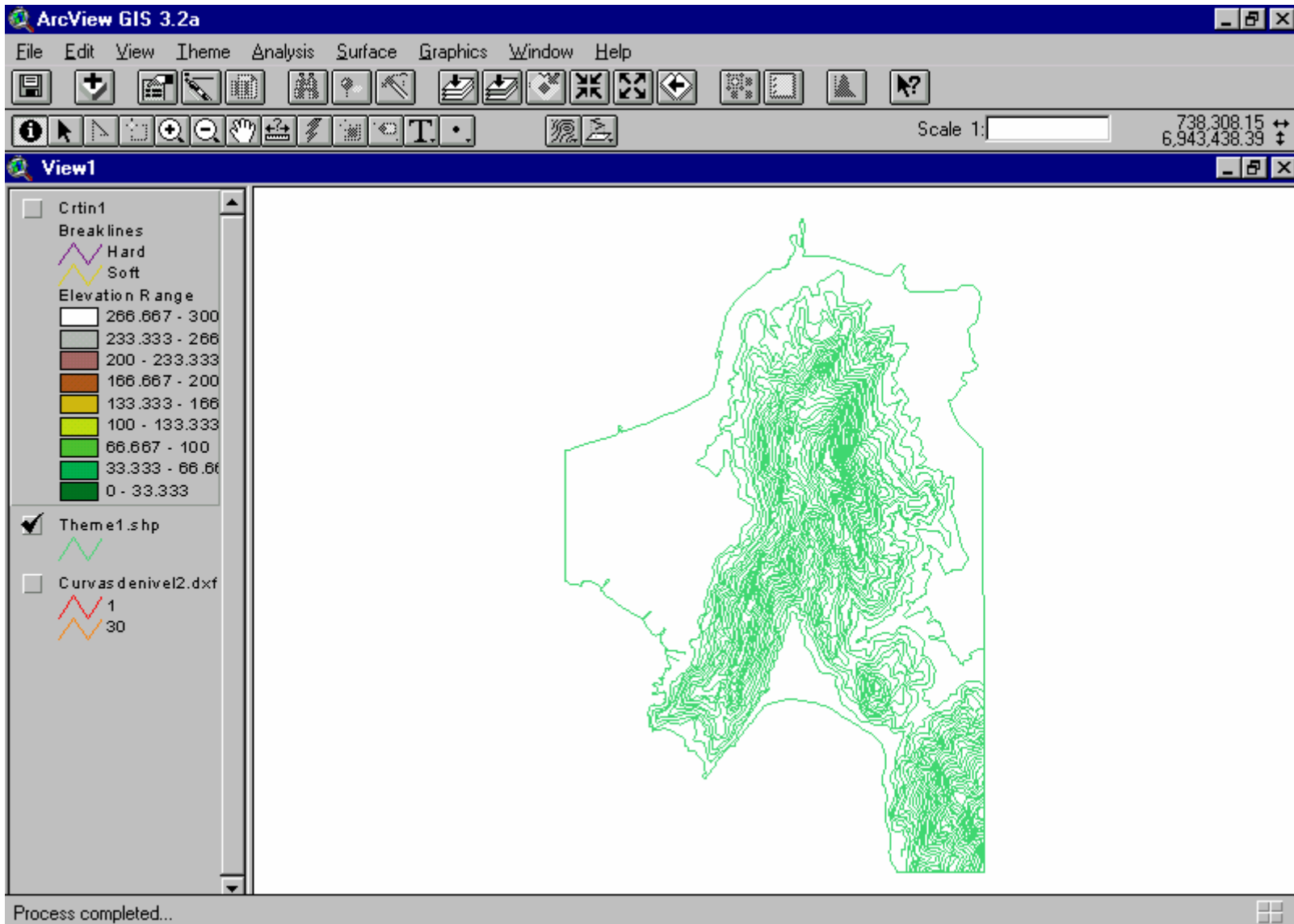

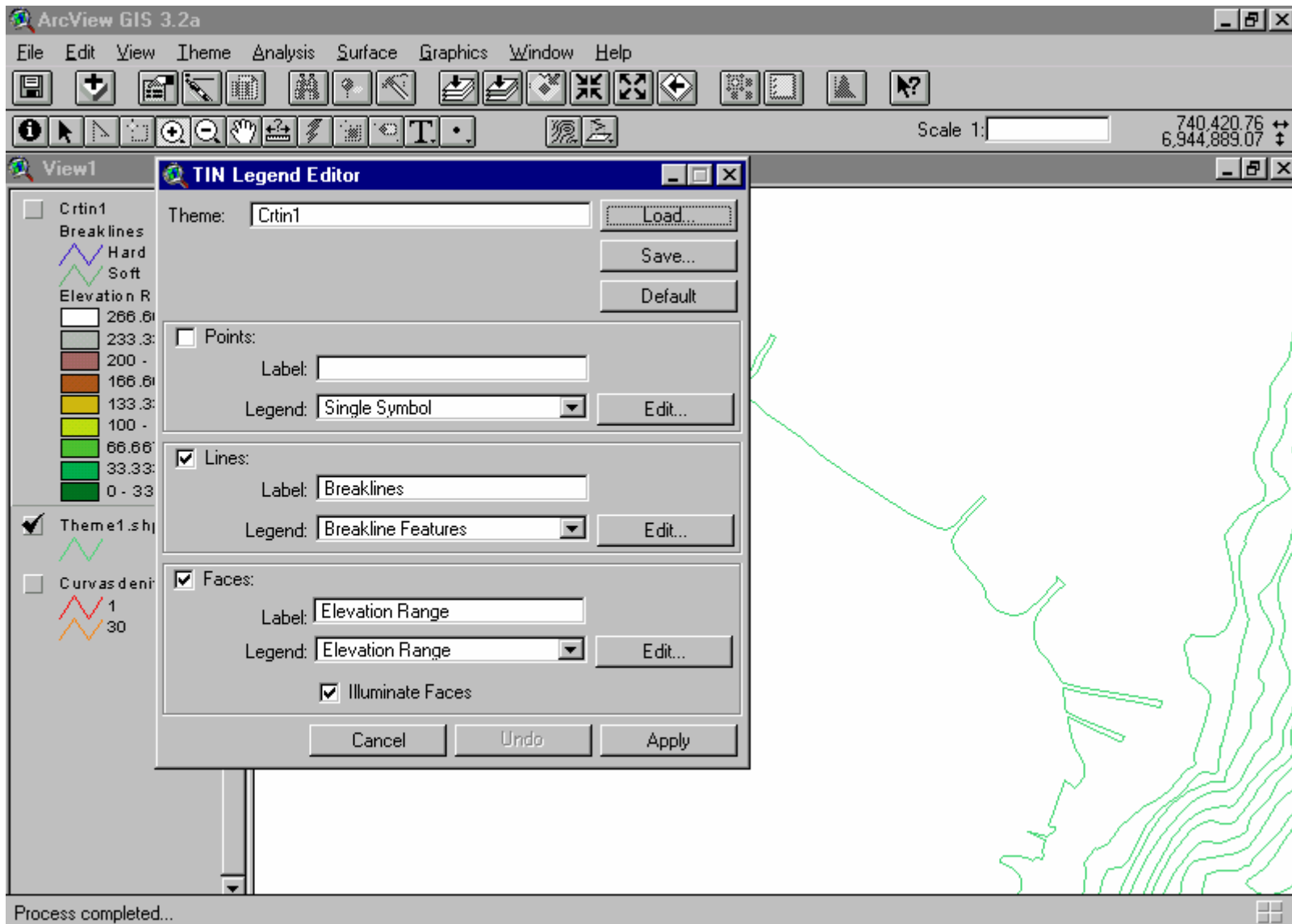

Modificar representação 3-d

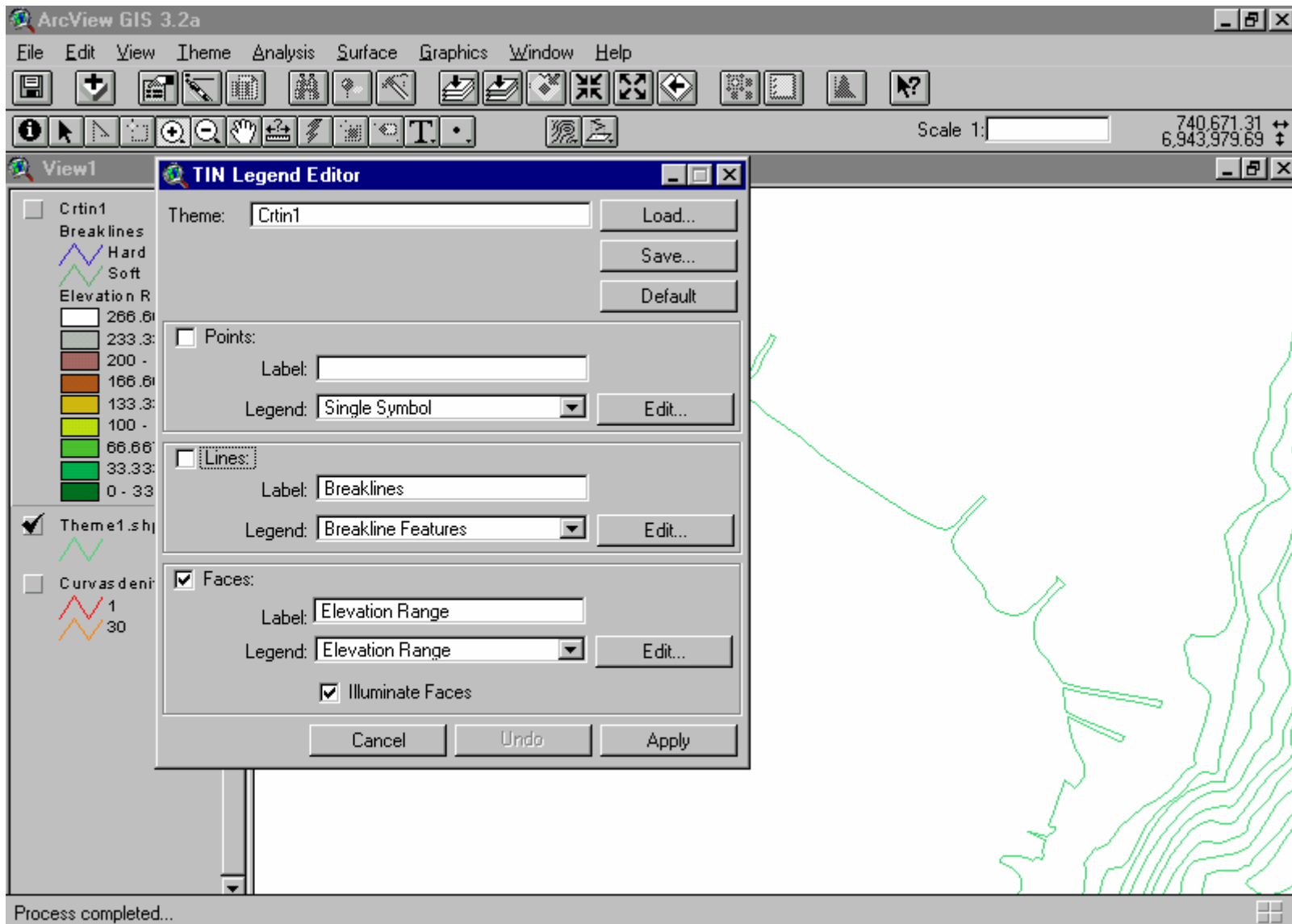

...tirar as curvas de nível

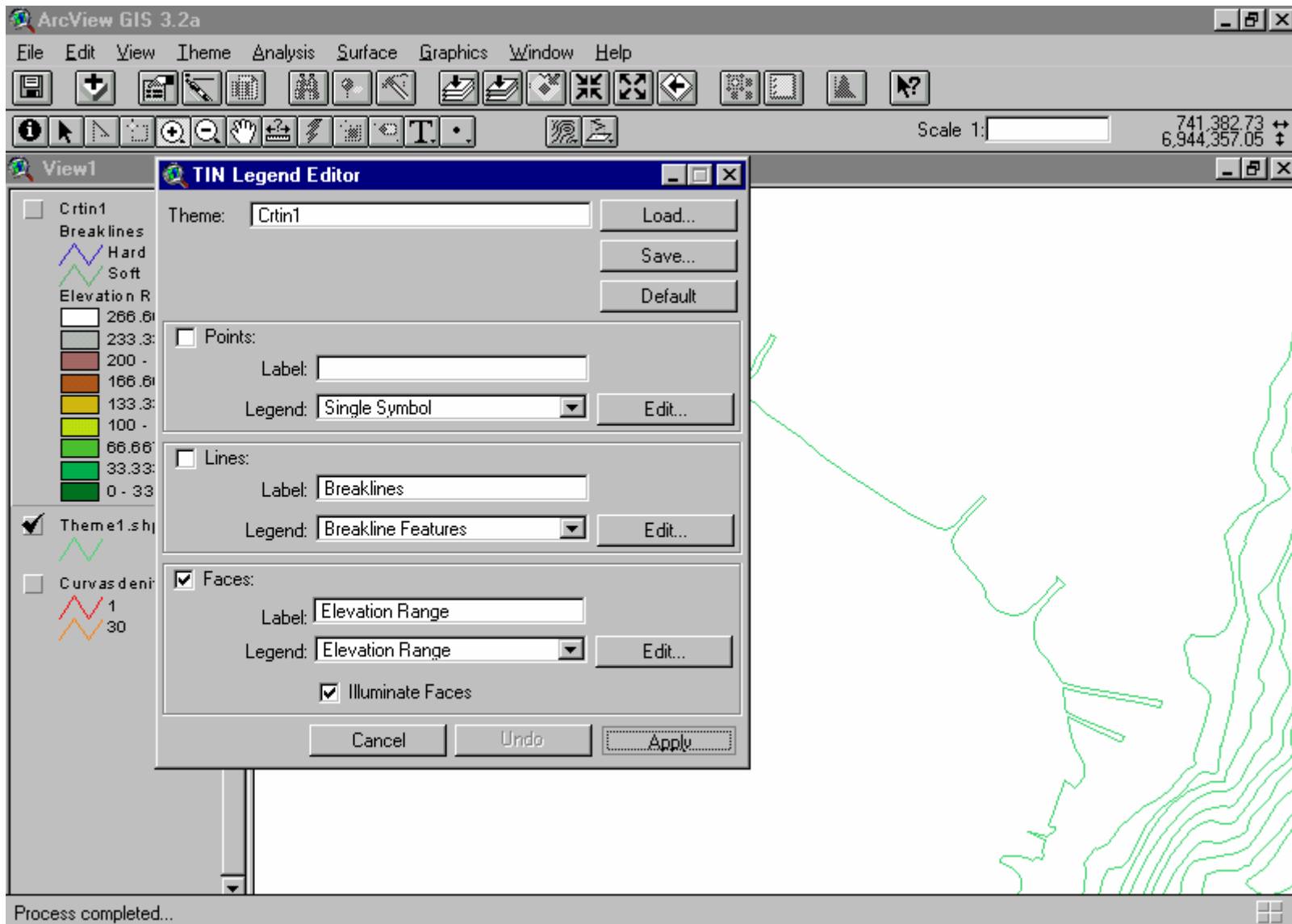

Salvar mudanças

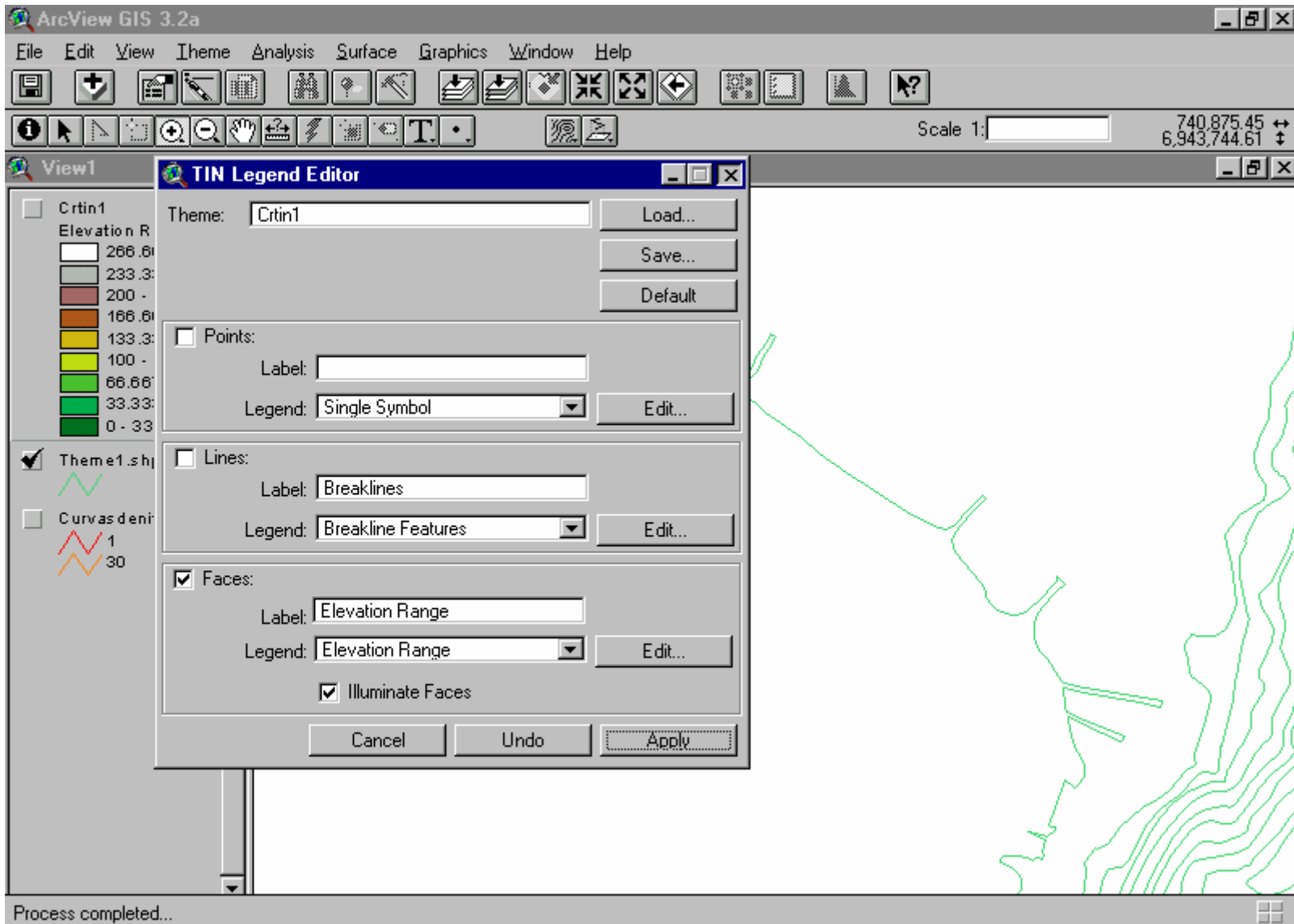

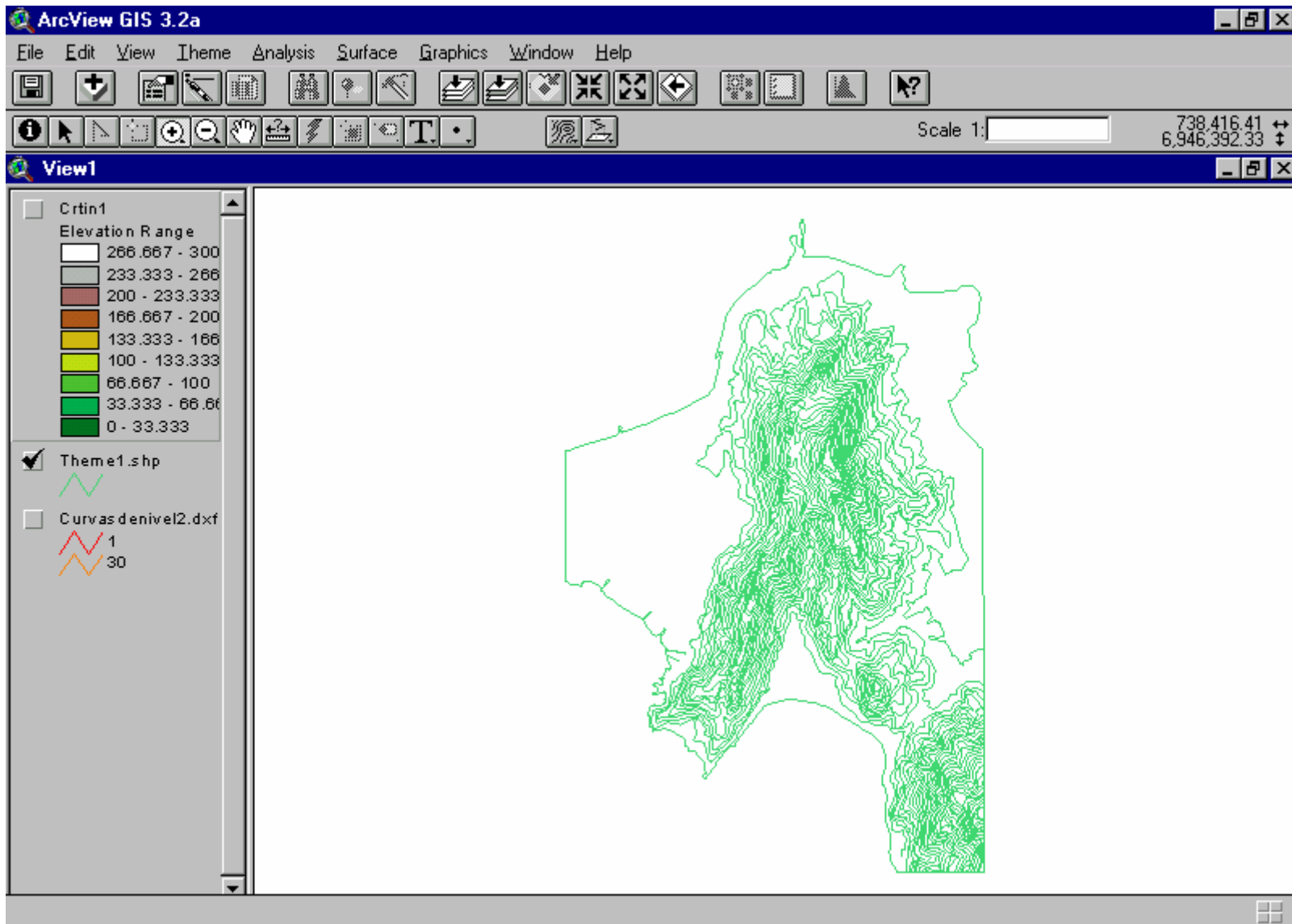

Fechar diálogo

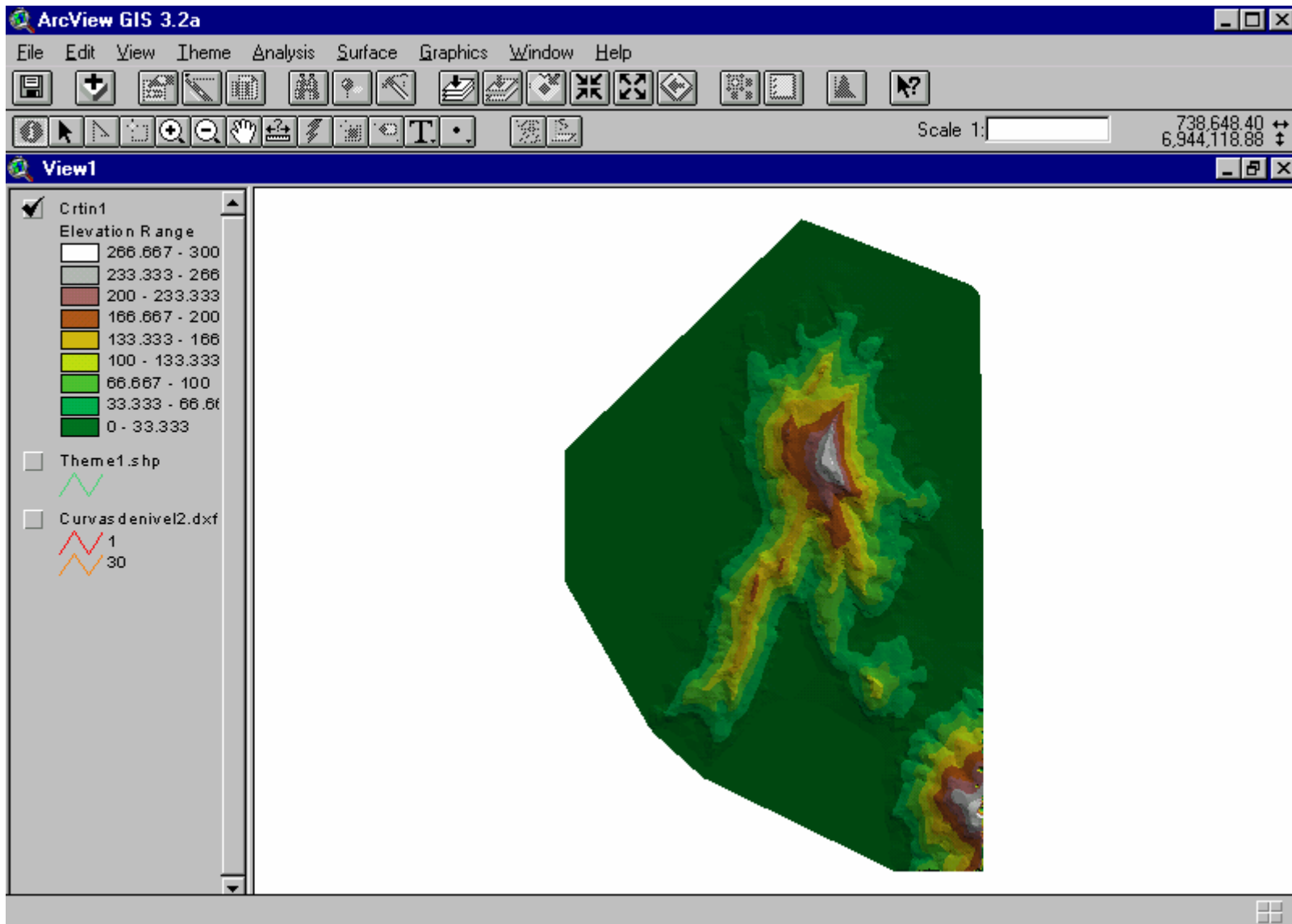

Visualizar representação 3-d

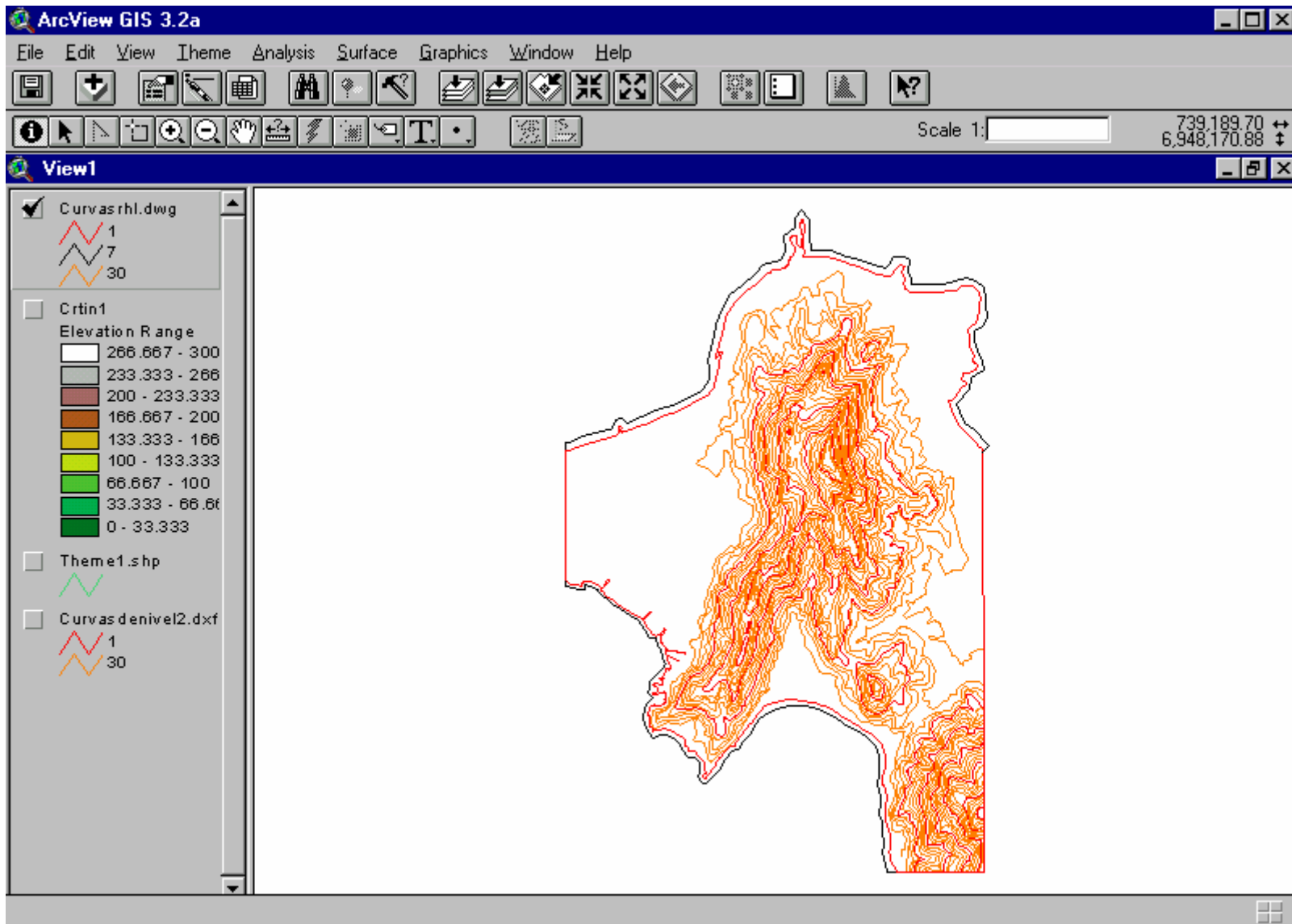

Importar curvas de nível com costa ressaltada

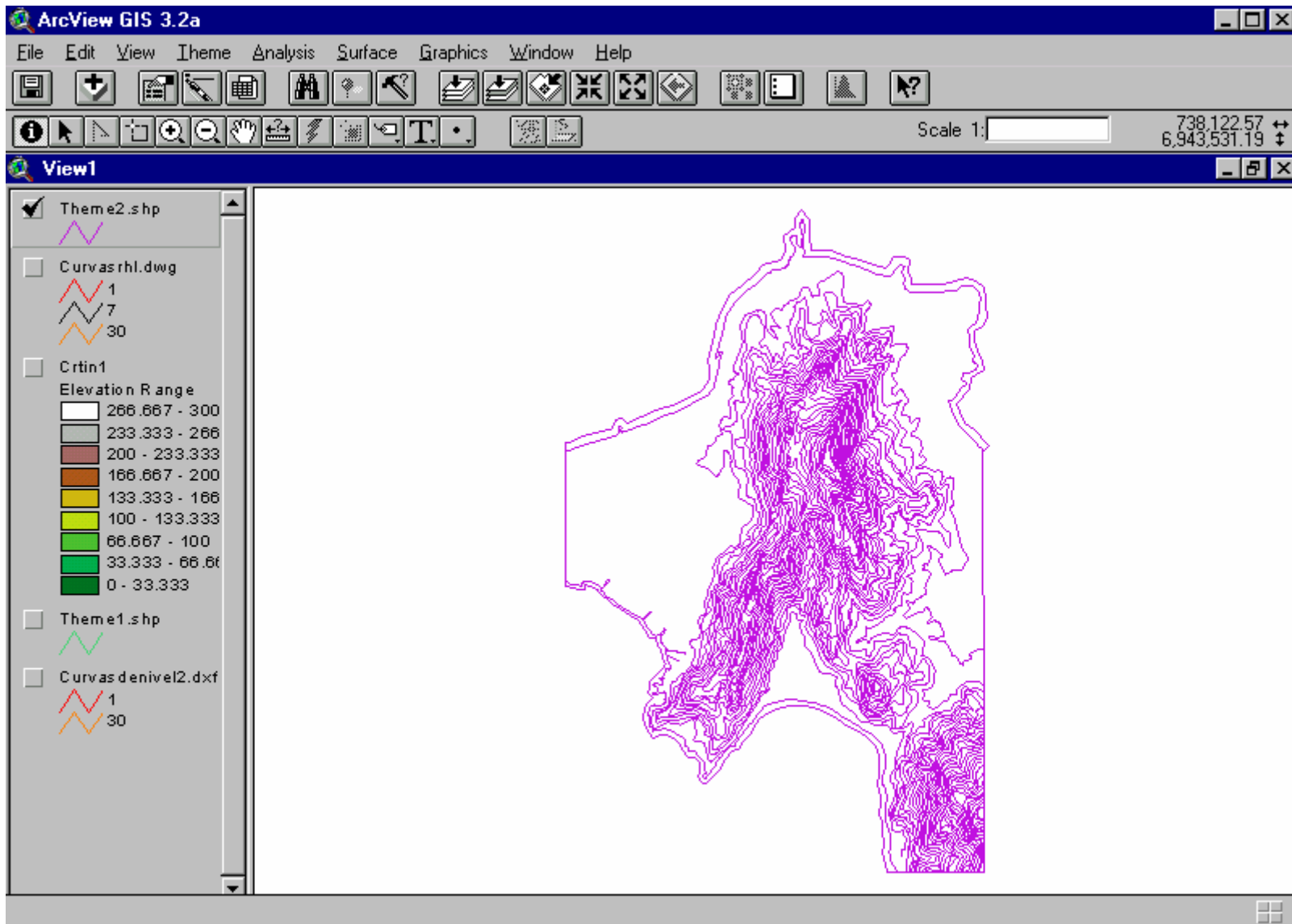

Converter a *.shp

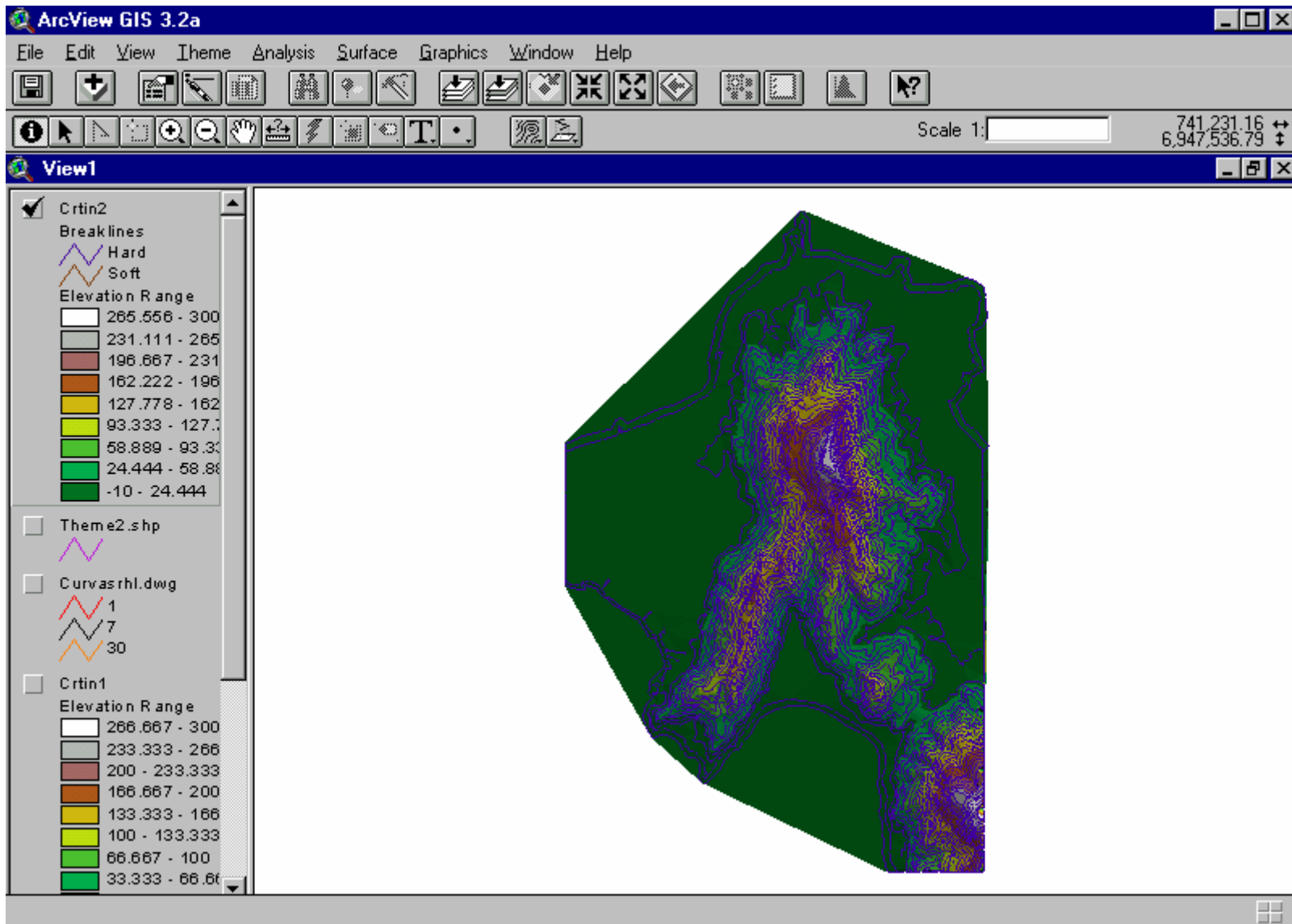

Representação 3-d

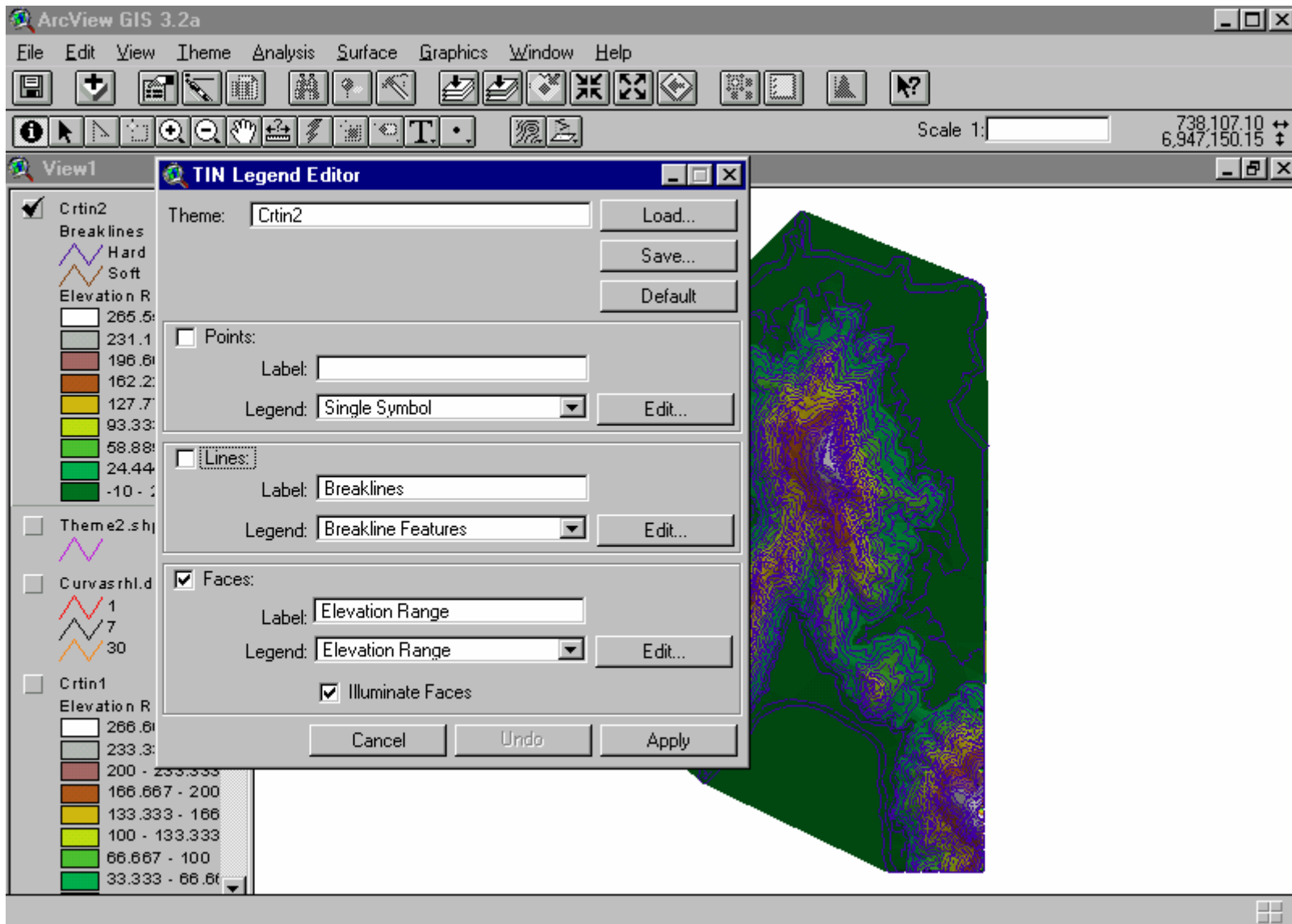

Modificar visualização

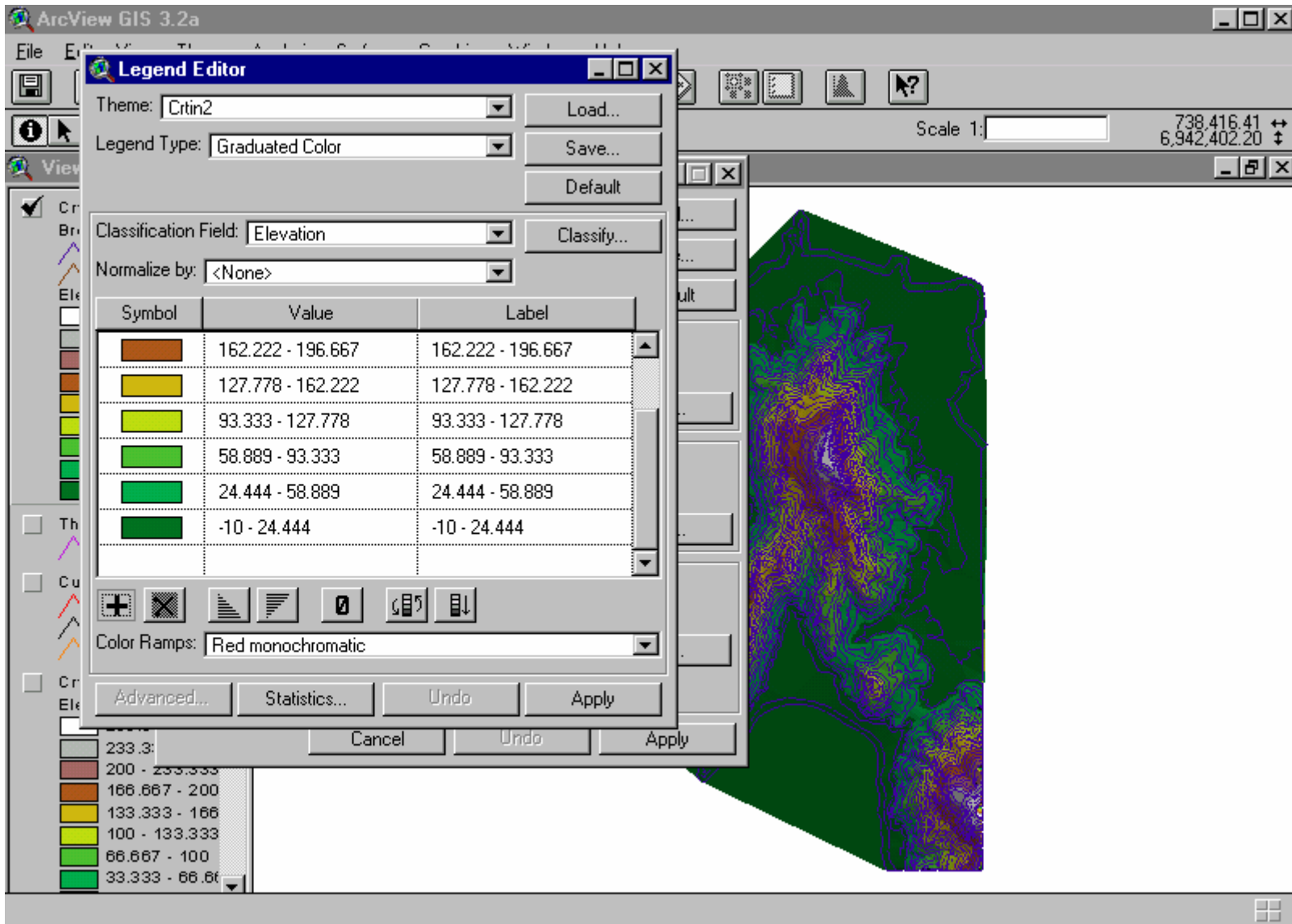

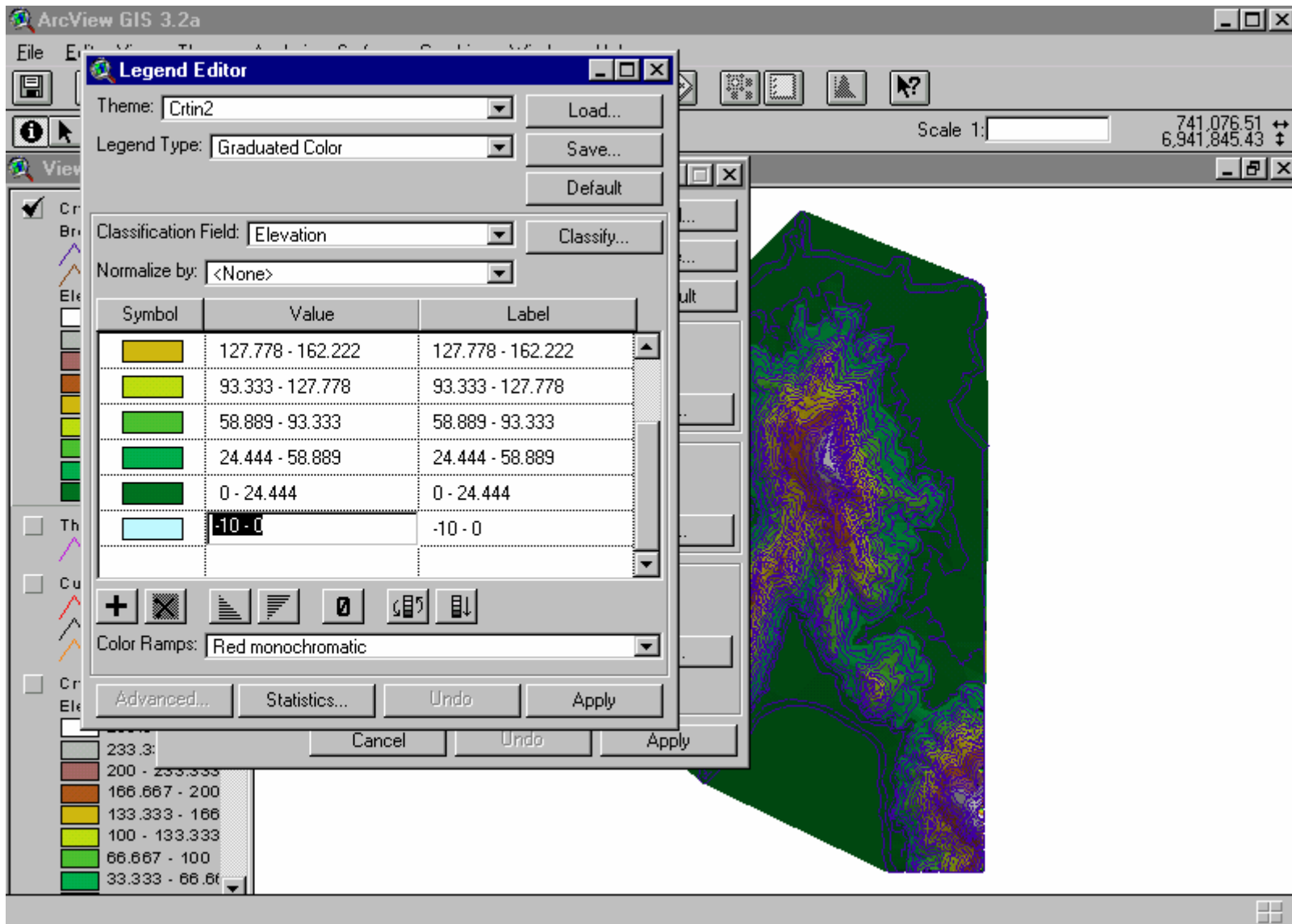

Colocar camadas de valor zero

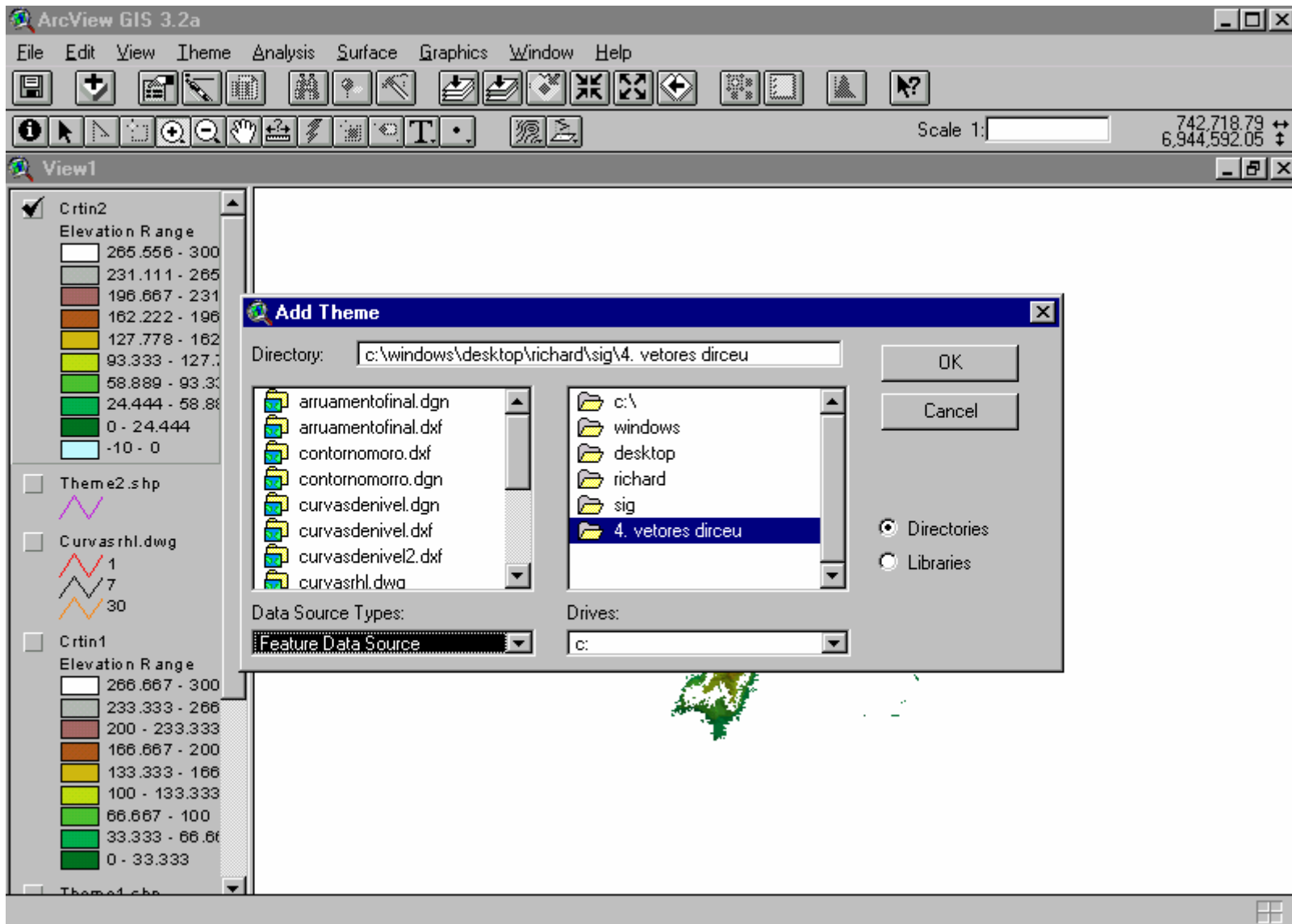

Importar arquivo de ruas

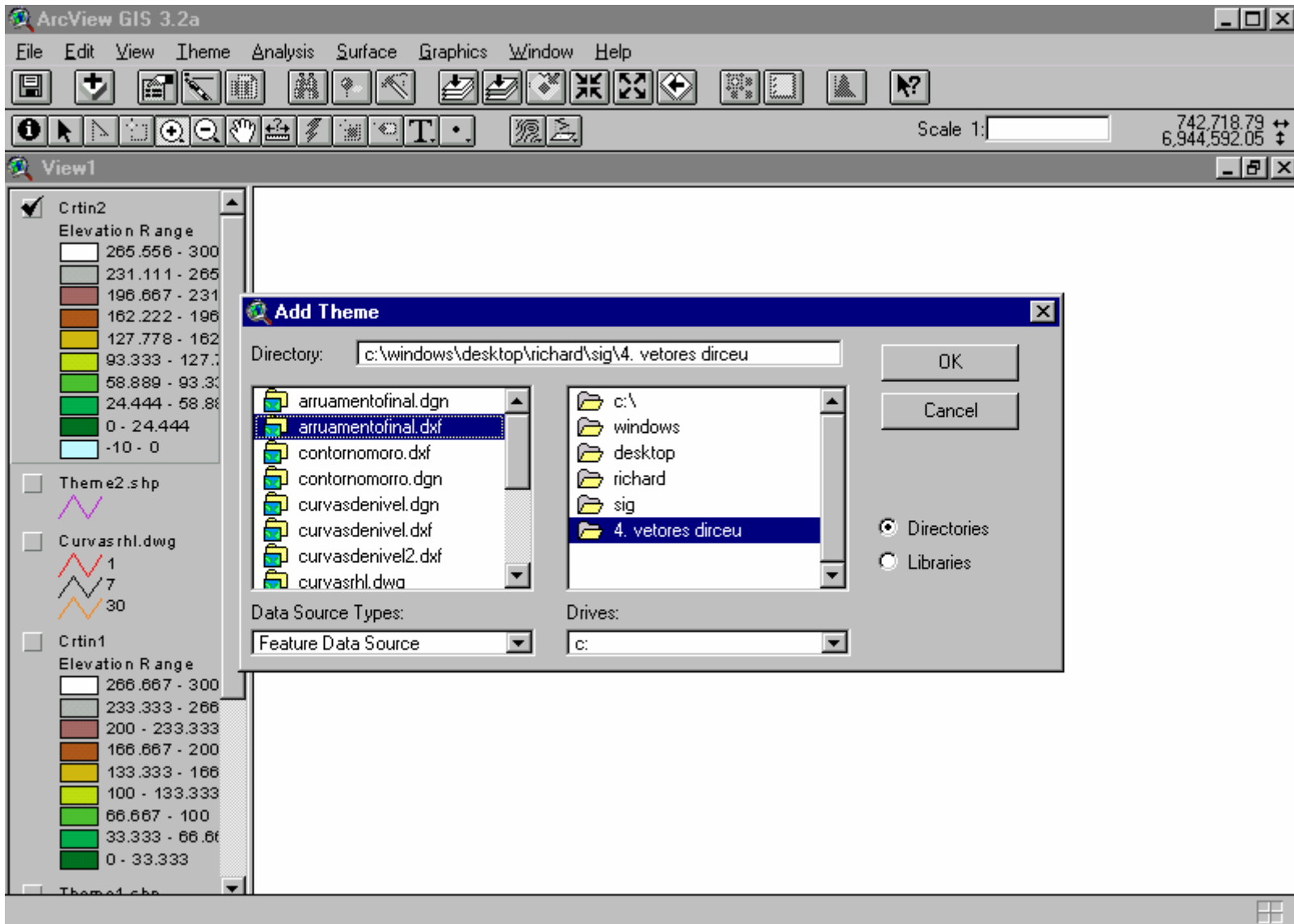

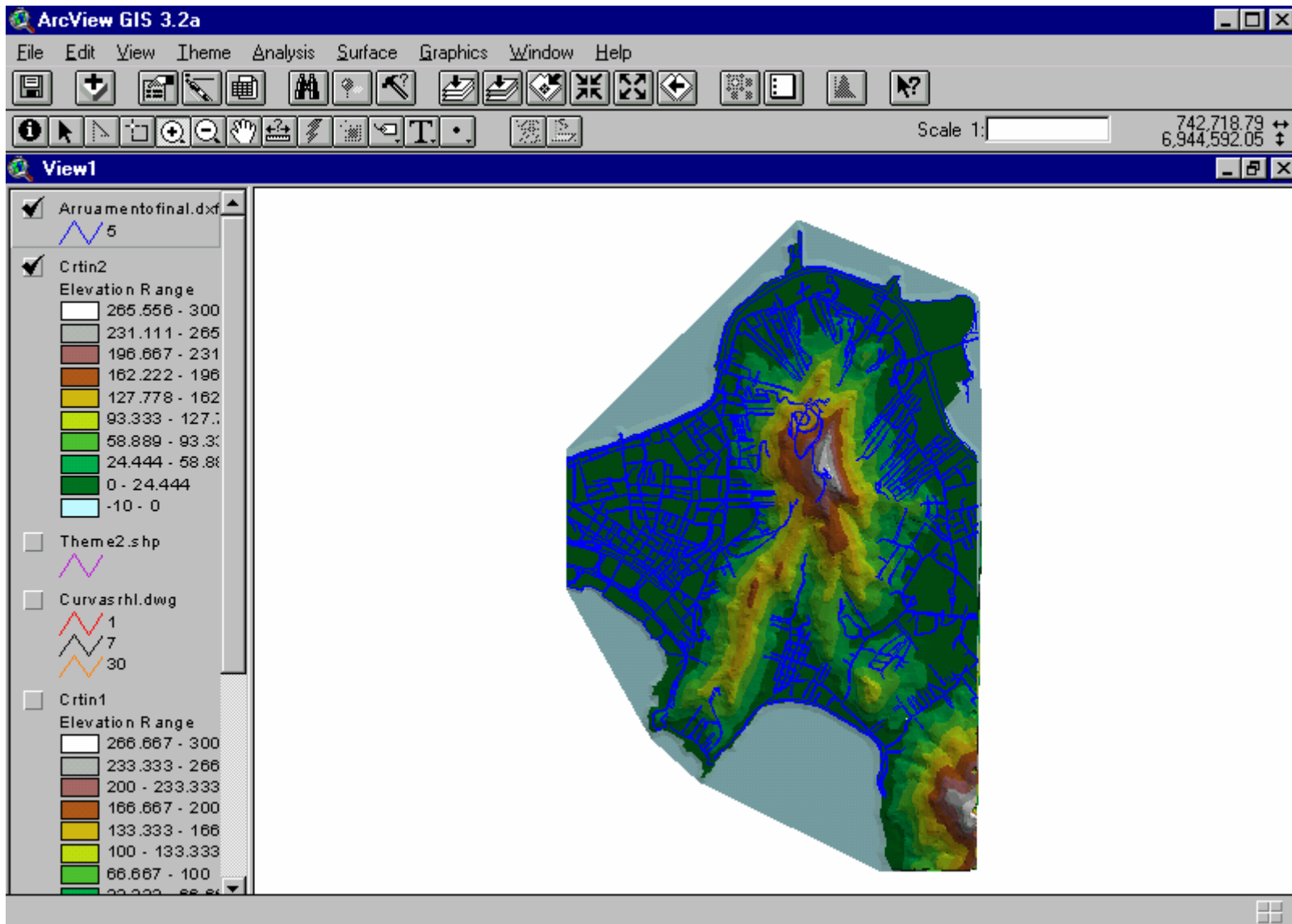

E visualizar ruas

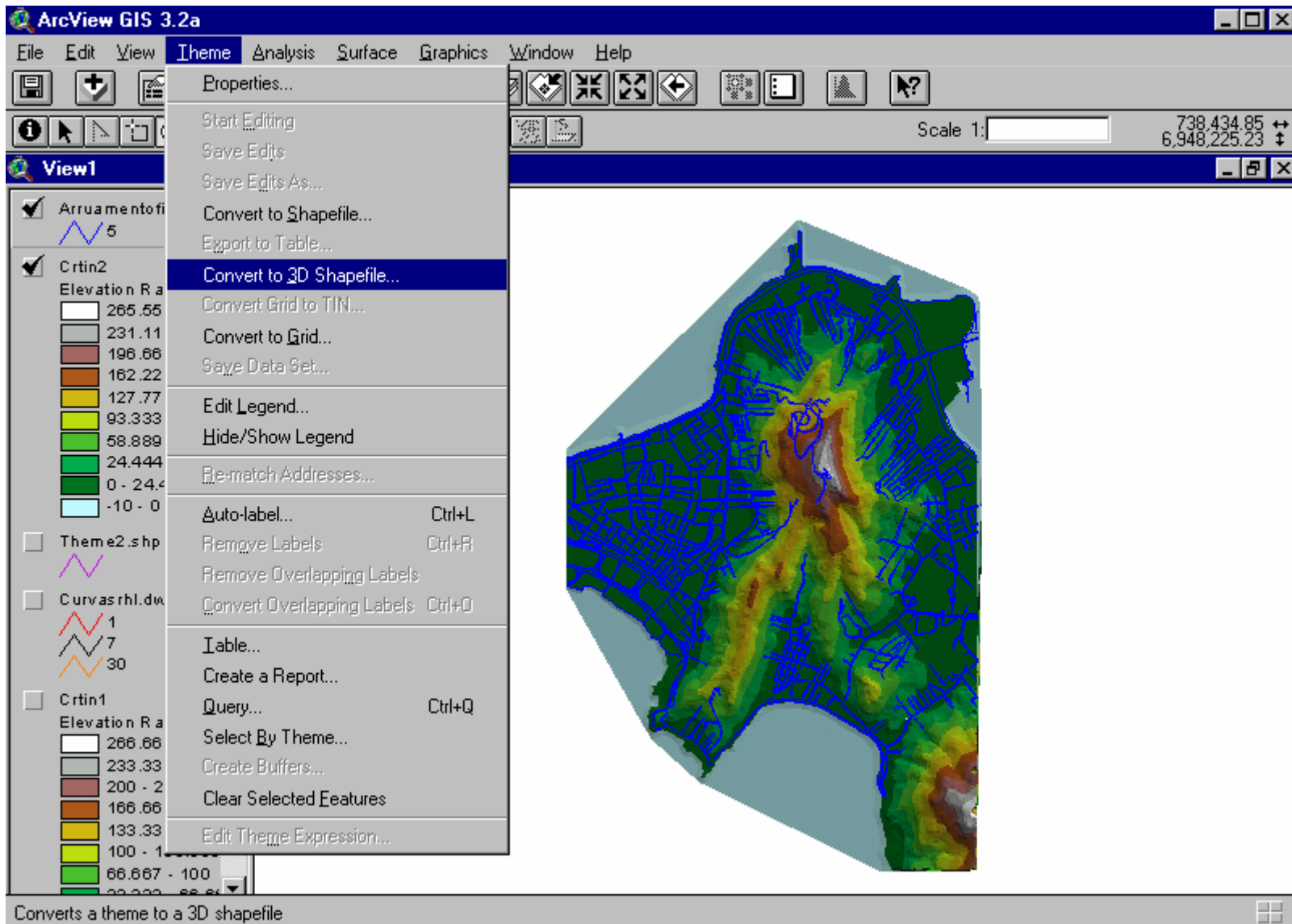

Converter para *.shp em 3-d de ruas

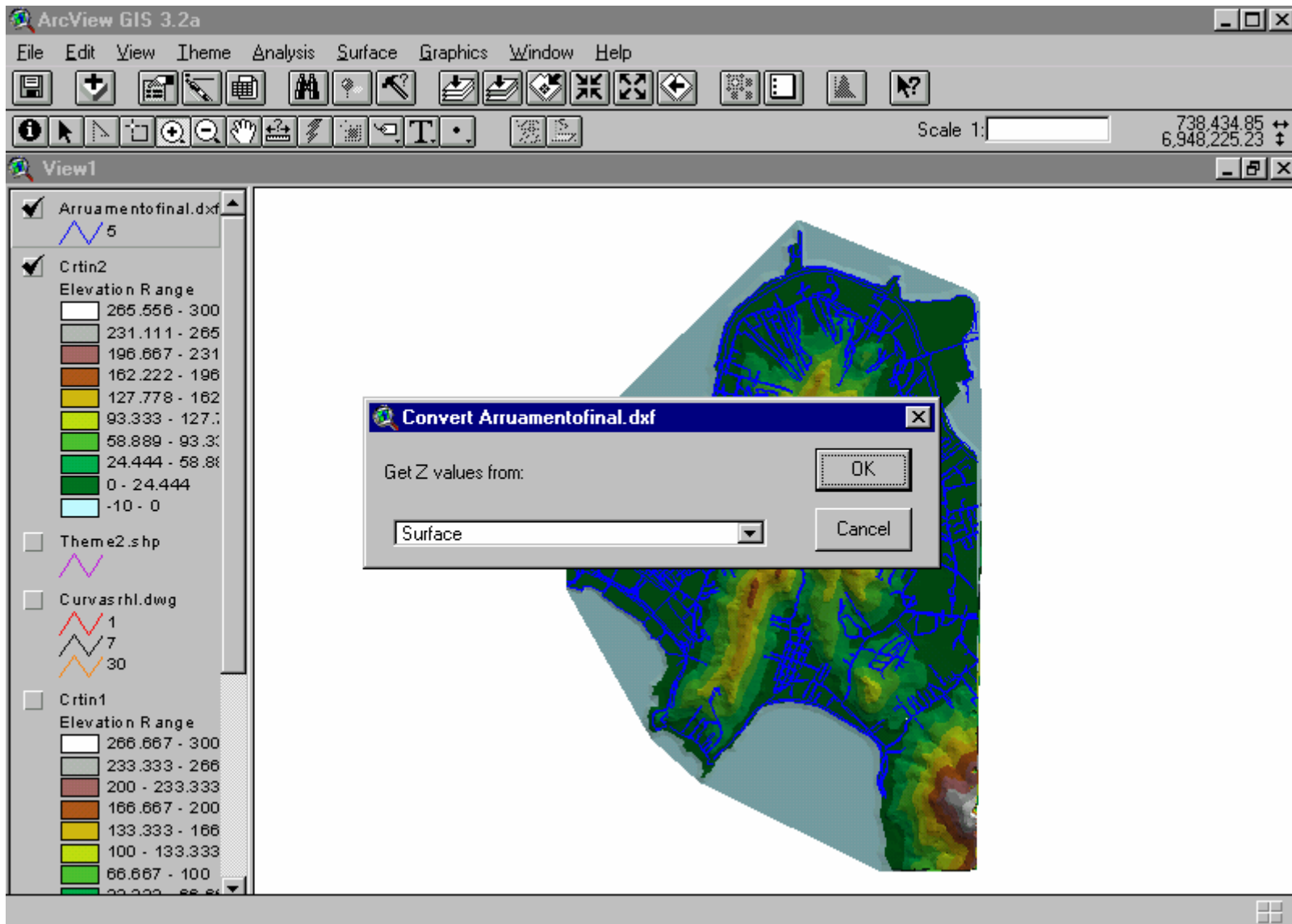

Basear ruas 3-d em modelagem 3-d já criada

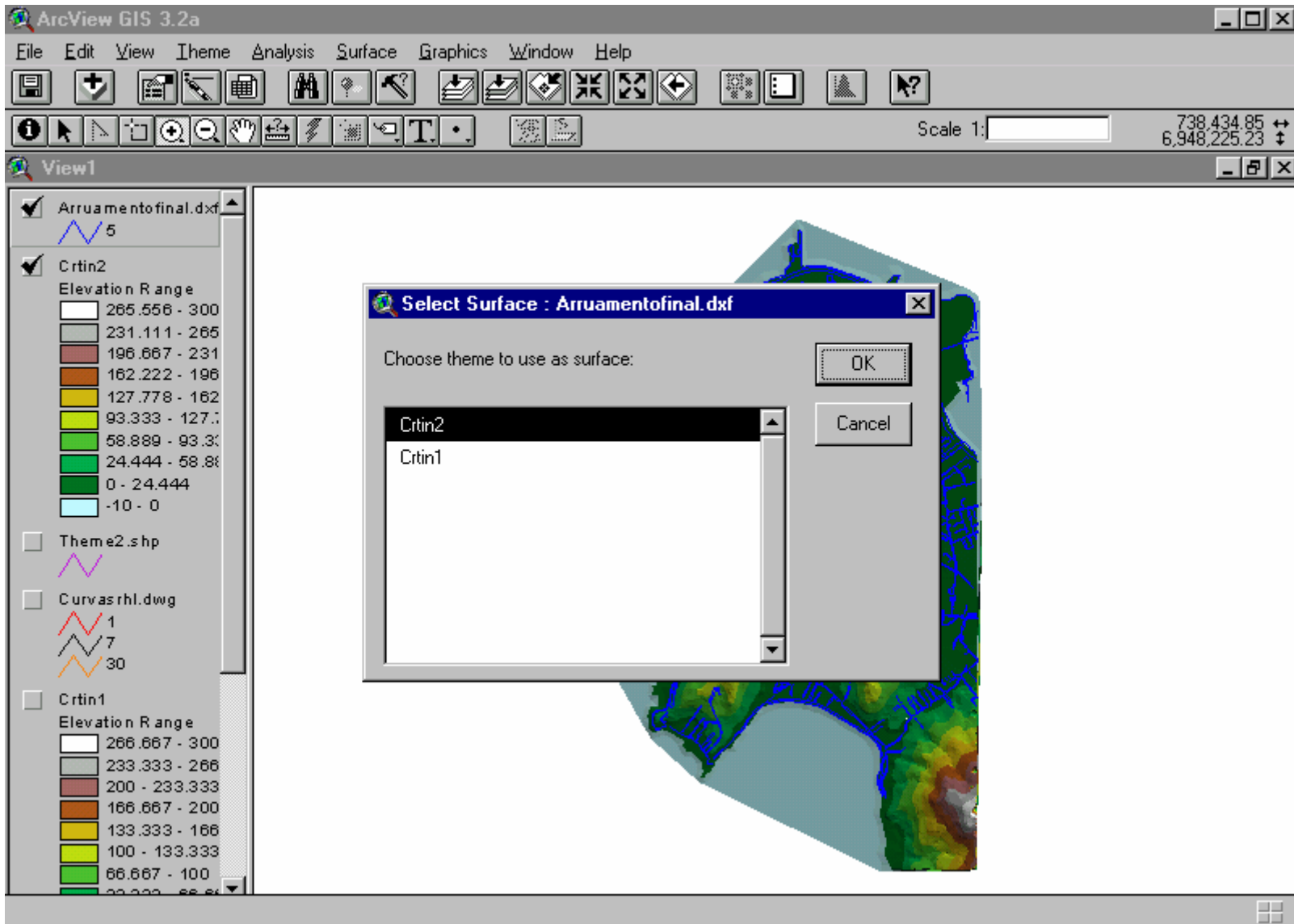

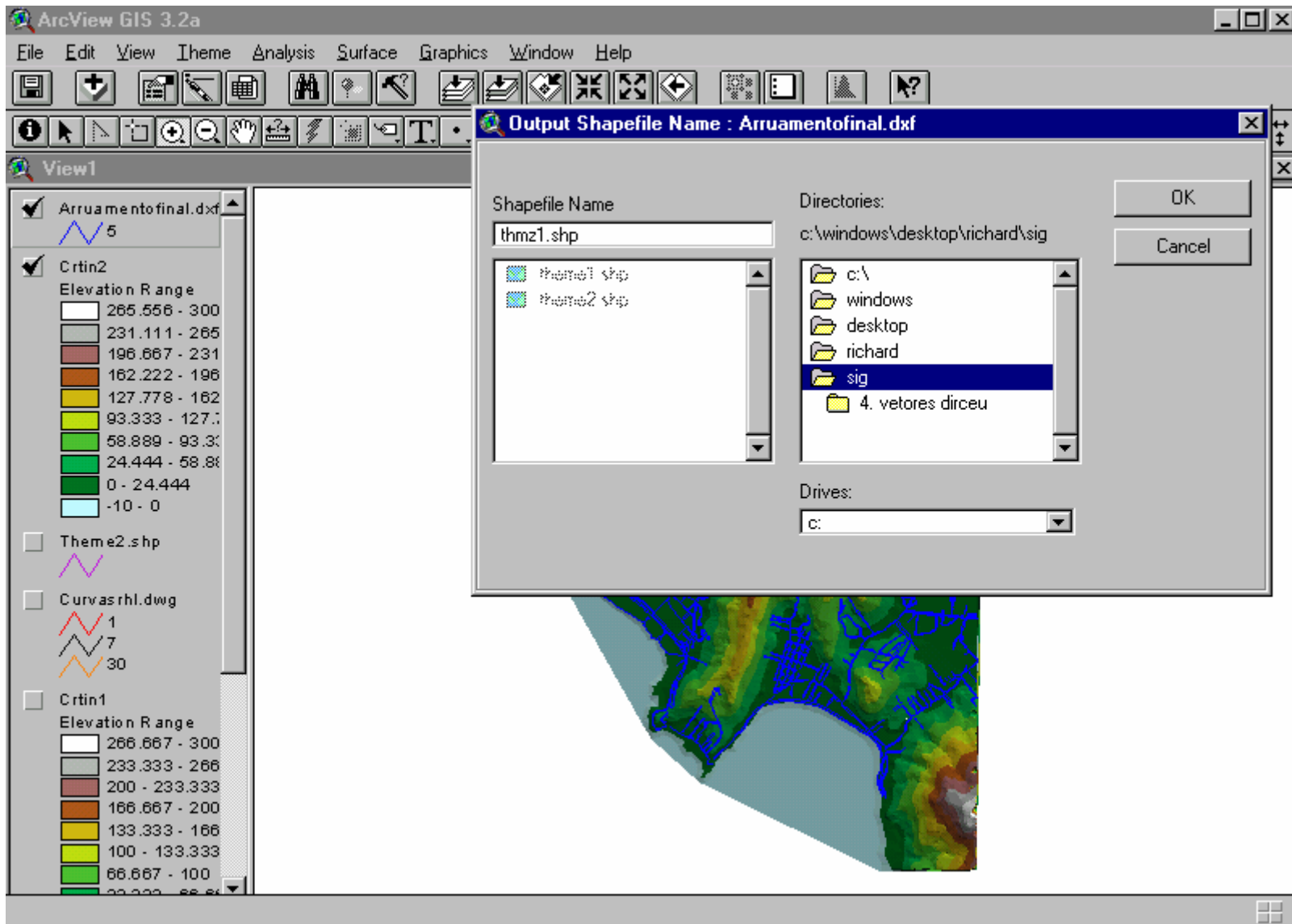

Salvar ruas em 3-d

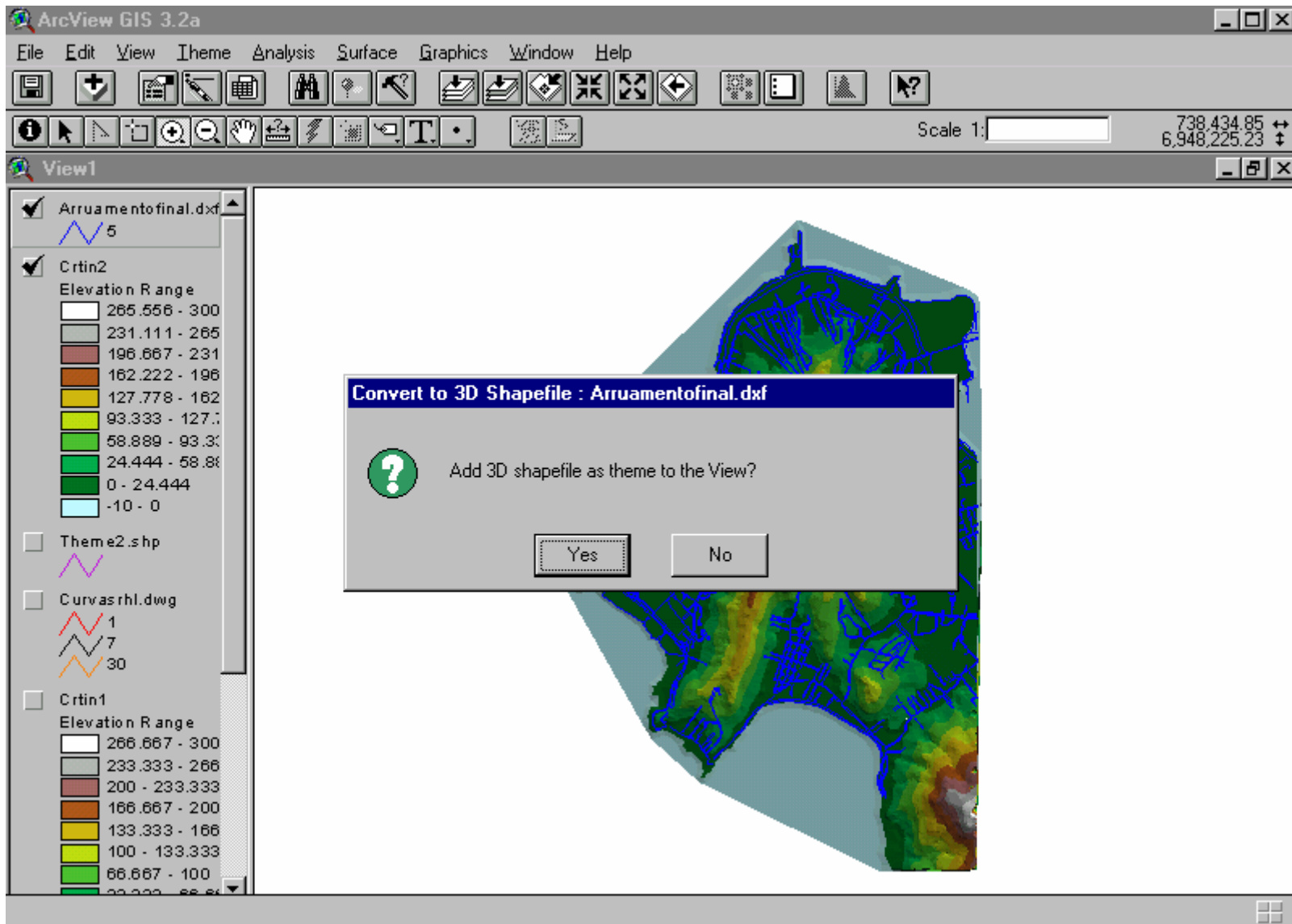

Abrir ruas em 3-d

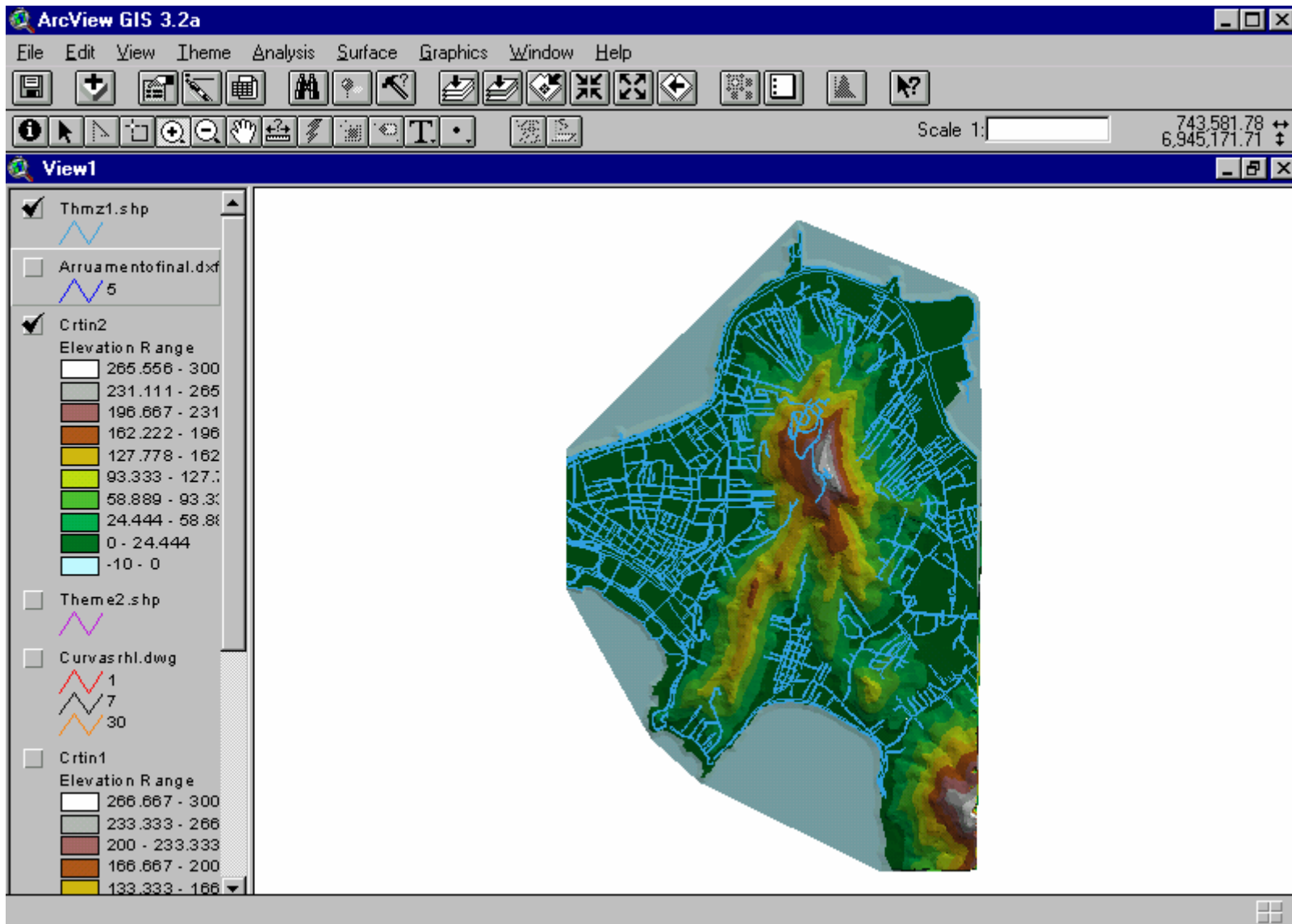

Visualizar ruas em 3-d

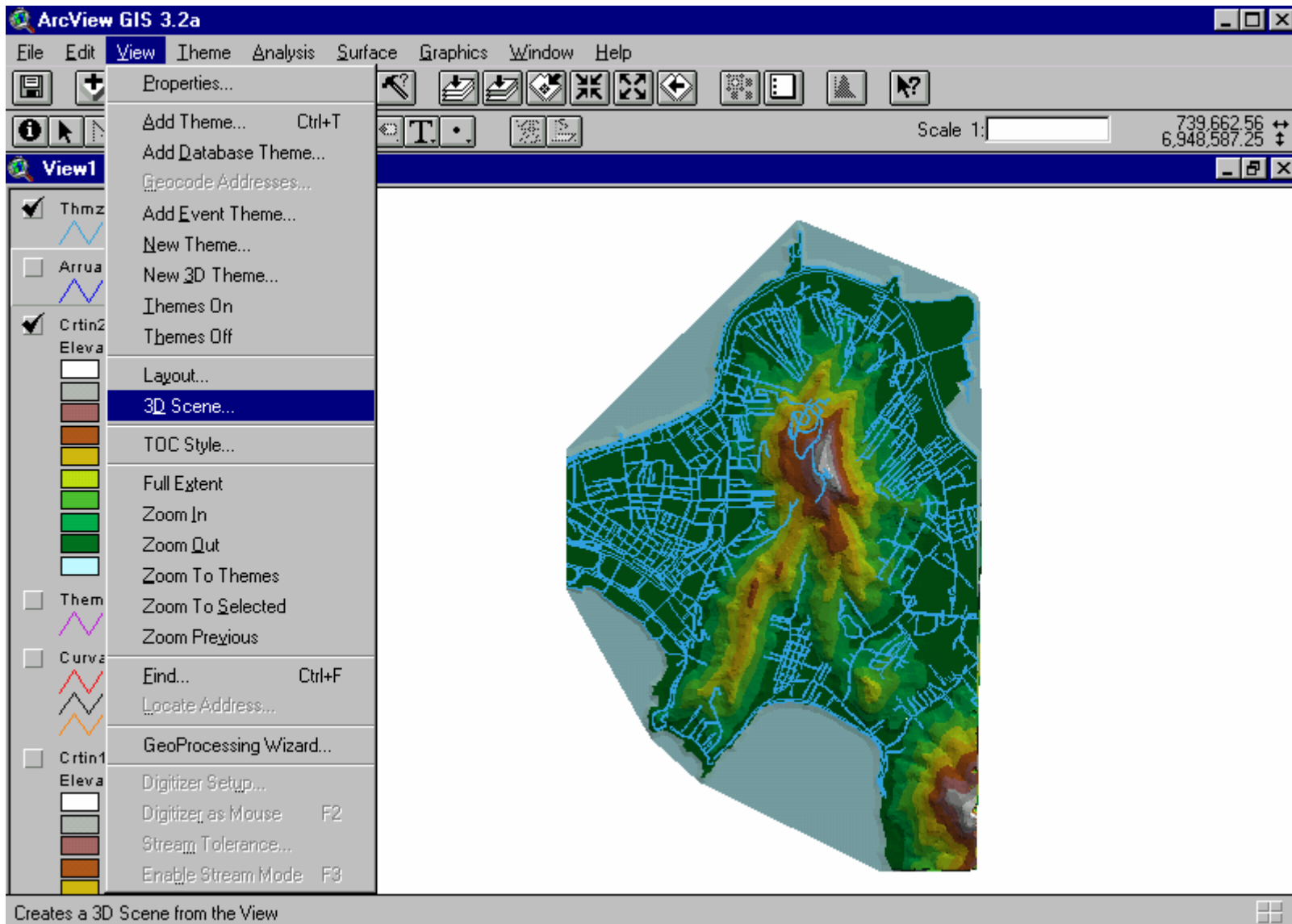

Criar maquete em 3-d

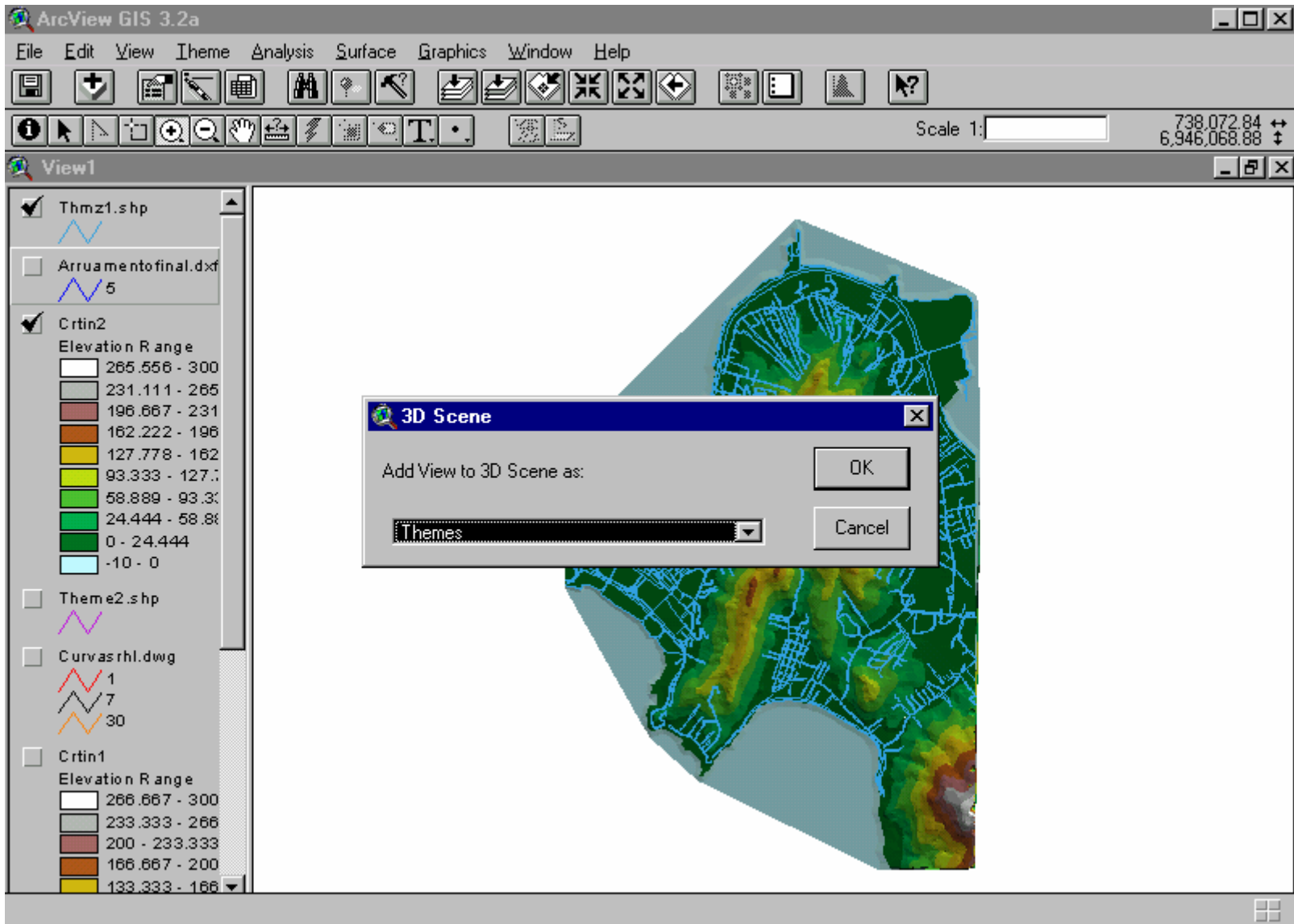

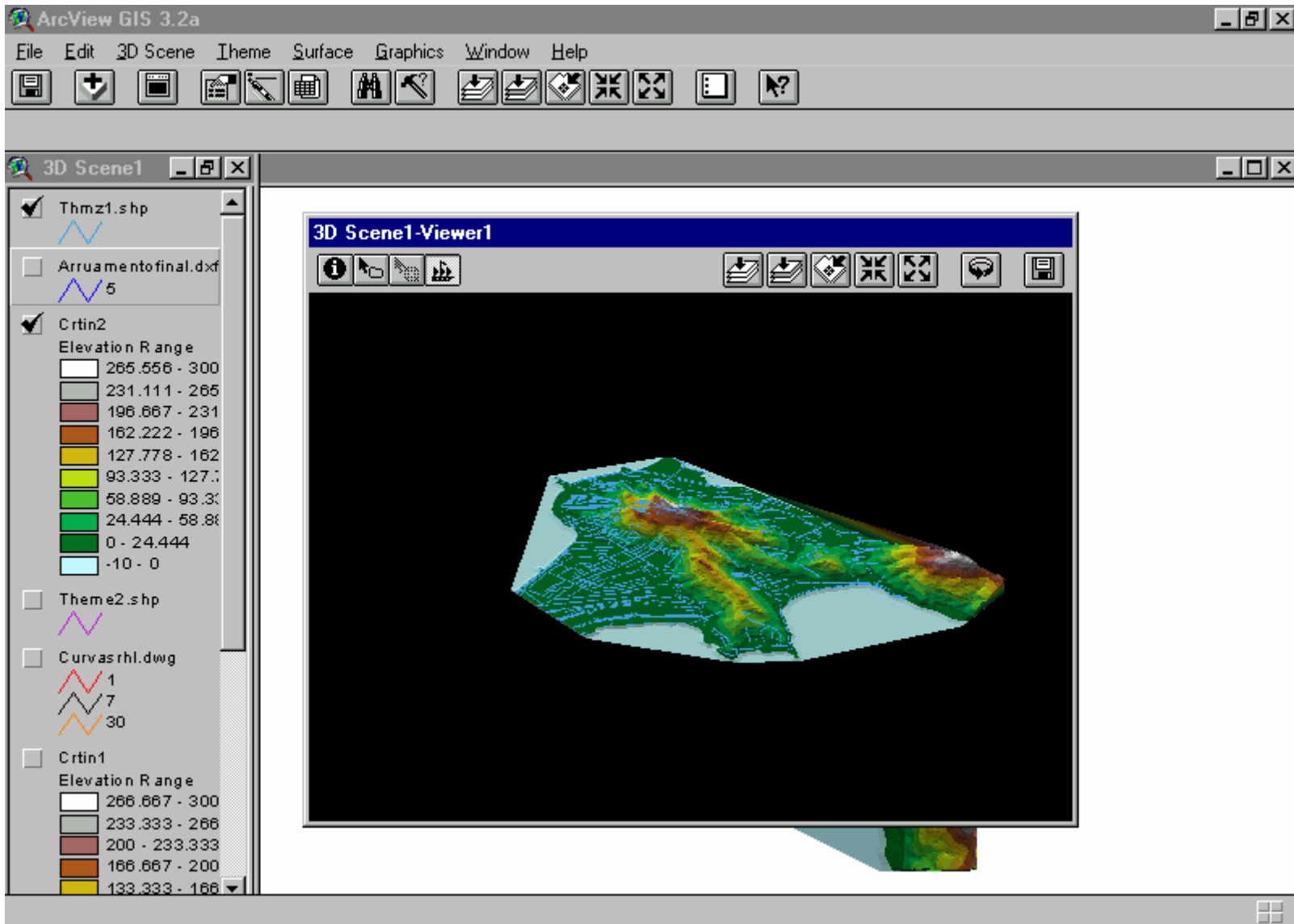

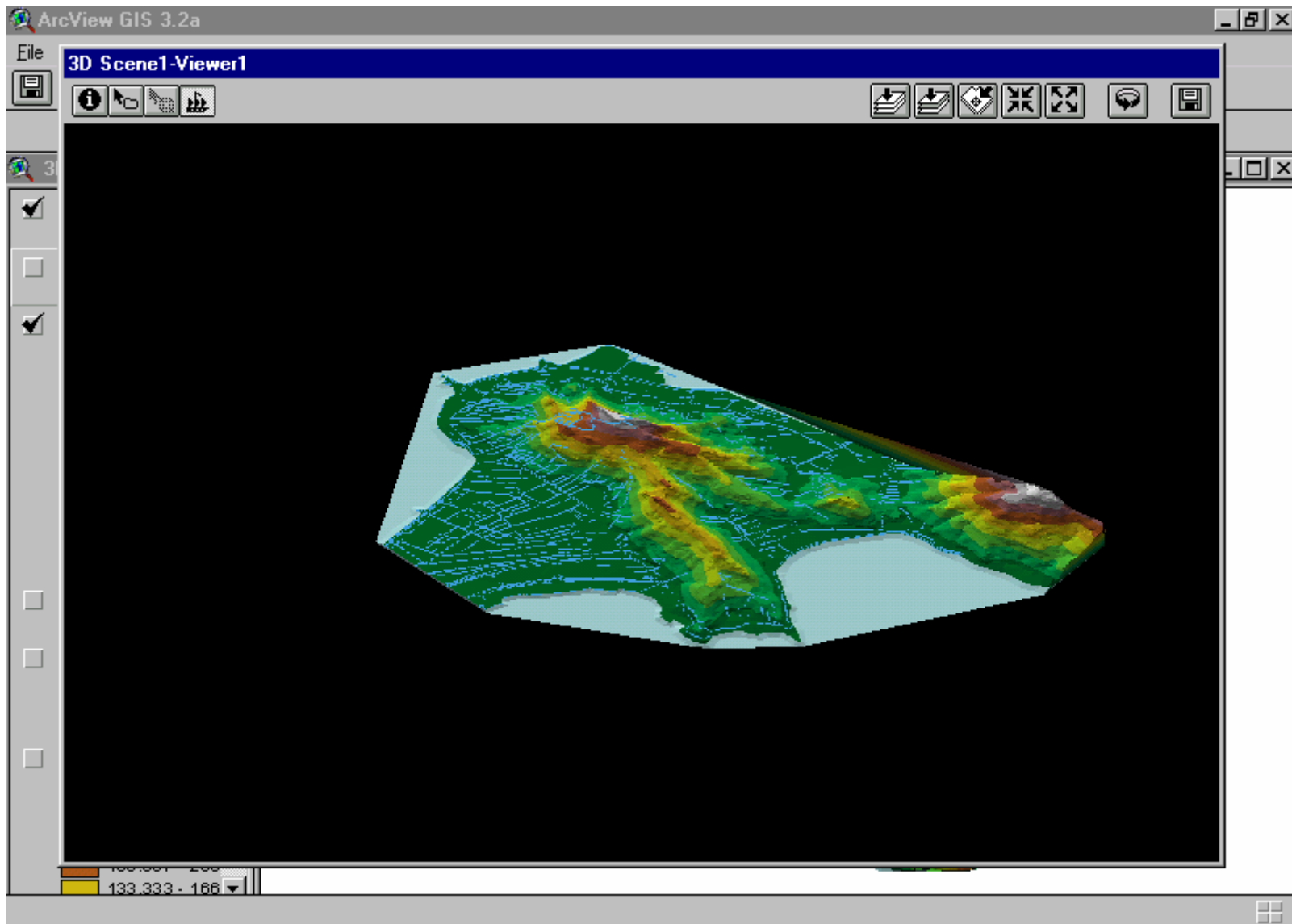

Ampliar janela

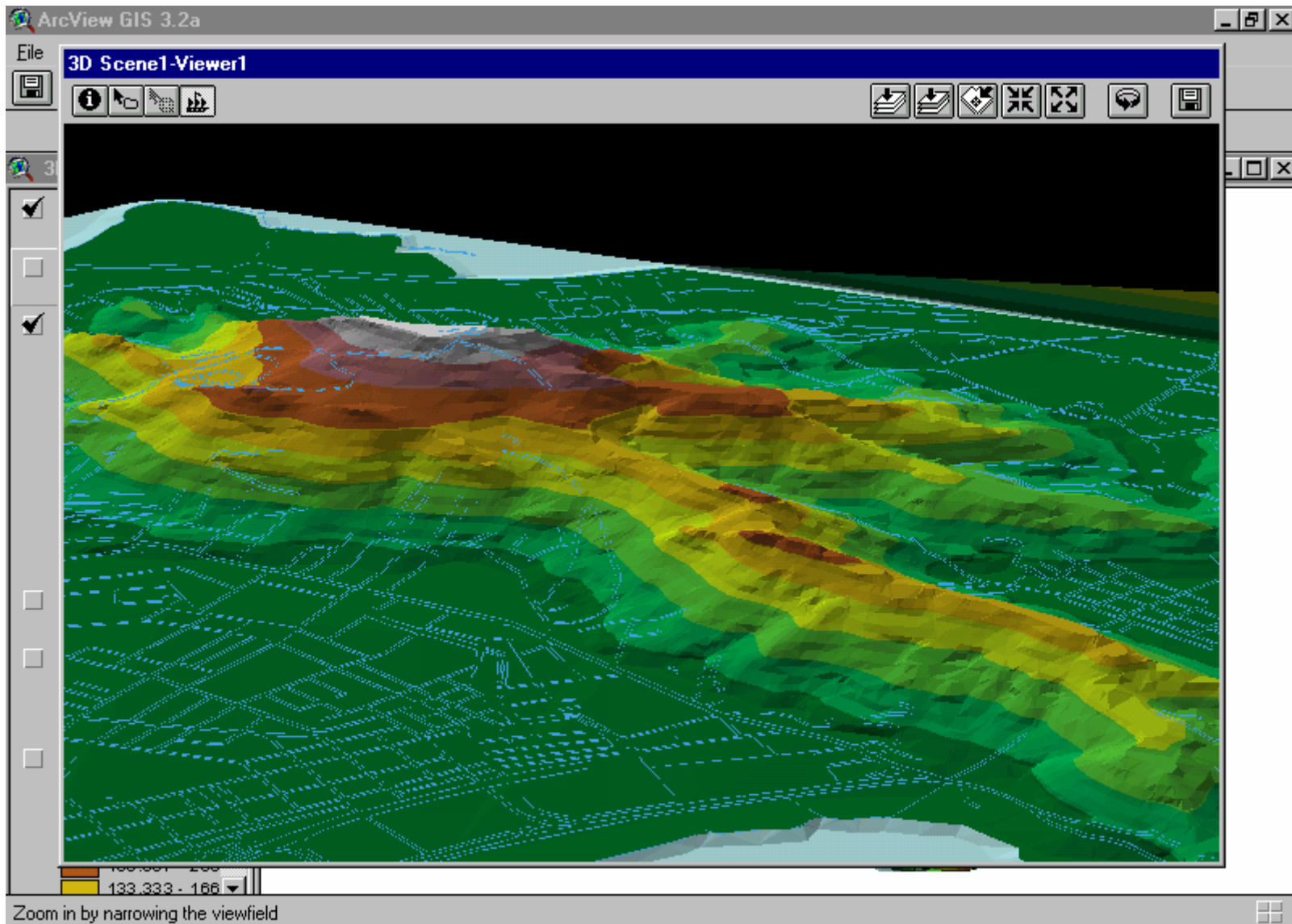

Aumentar visualização

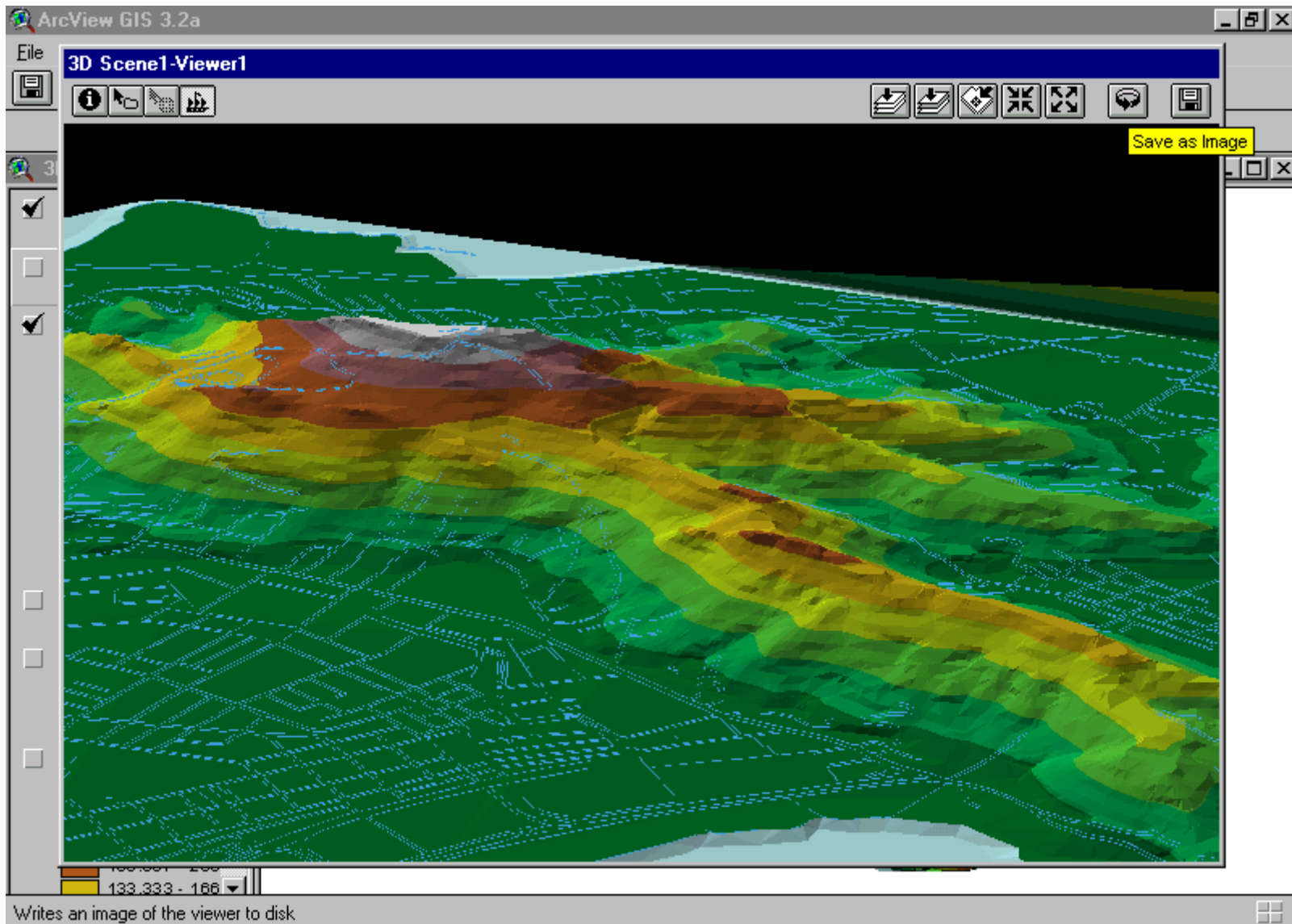

Salvar imagem 3-d

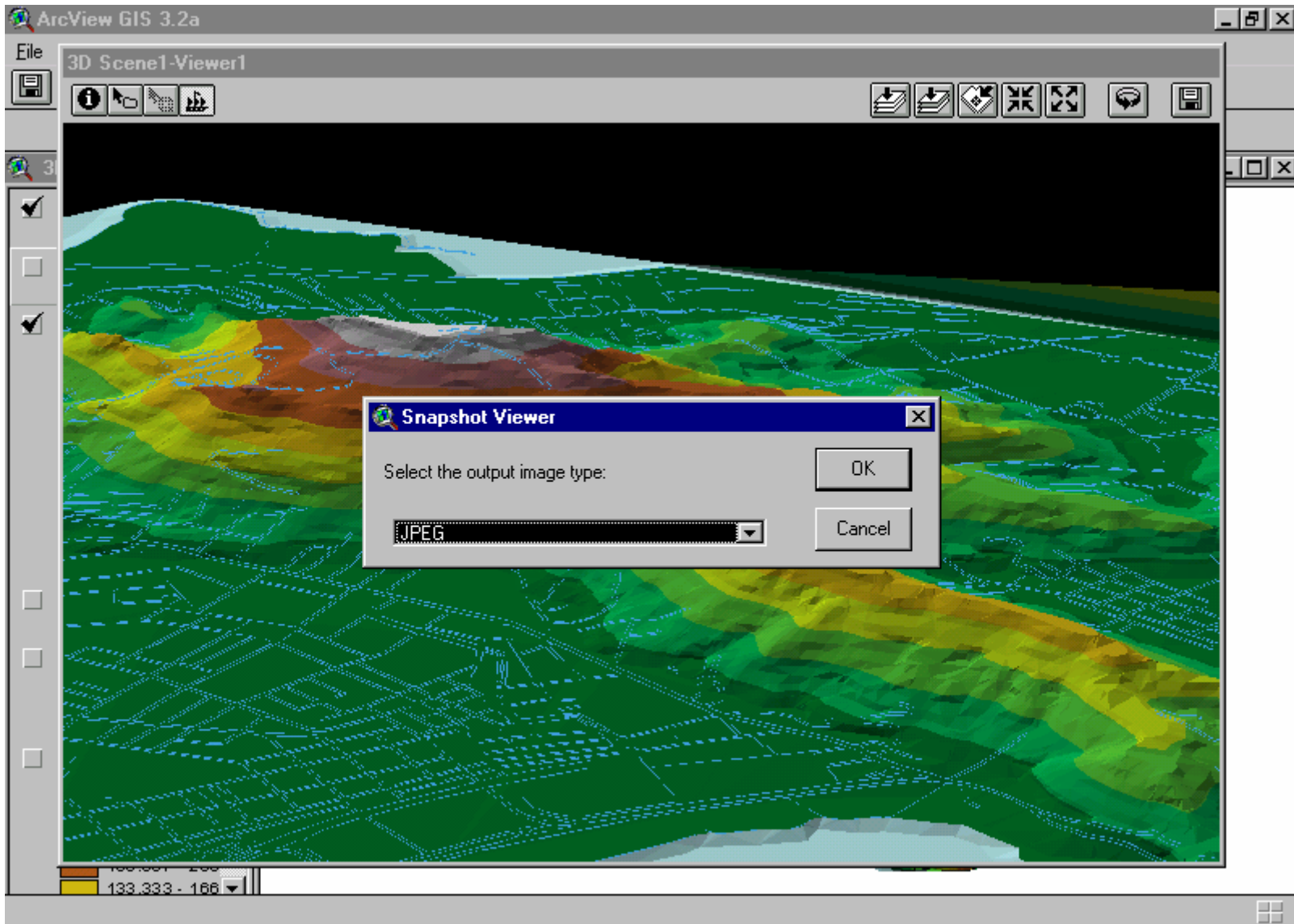

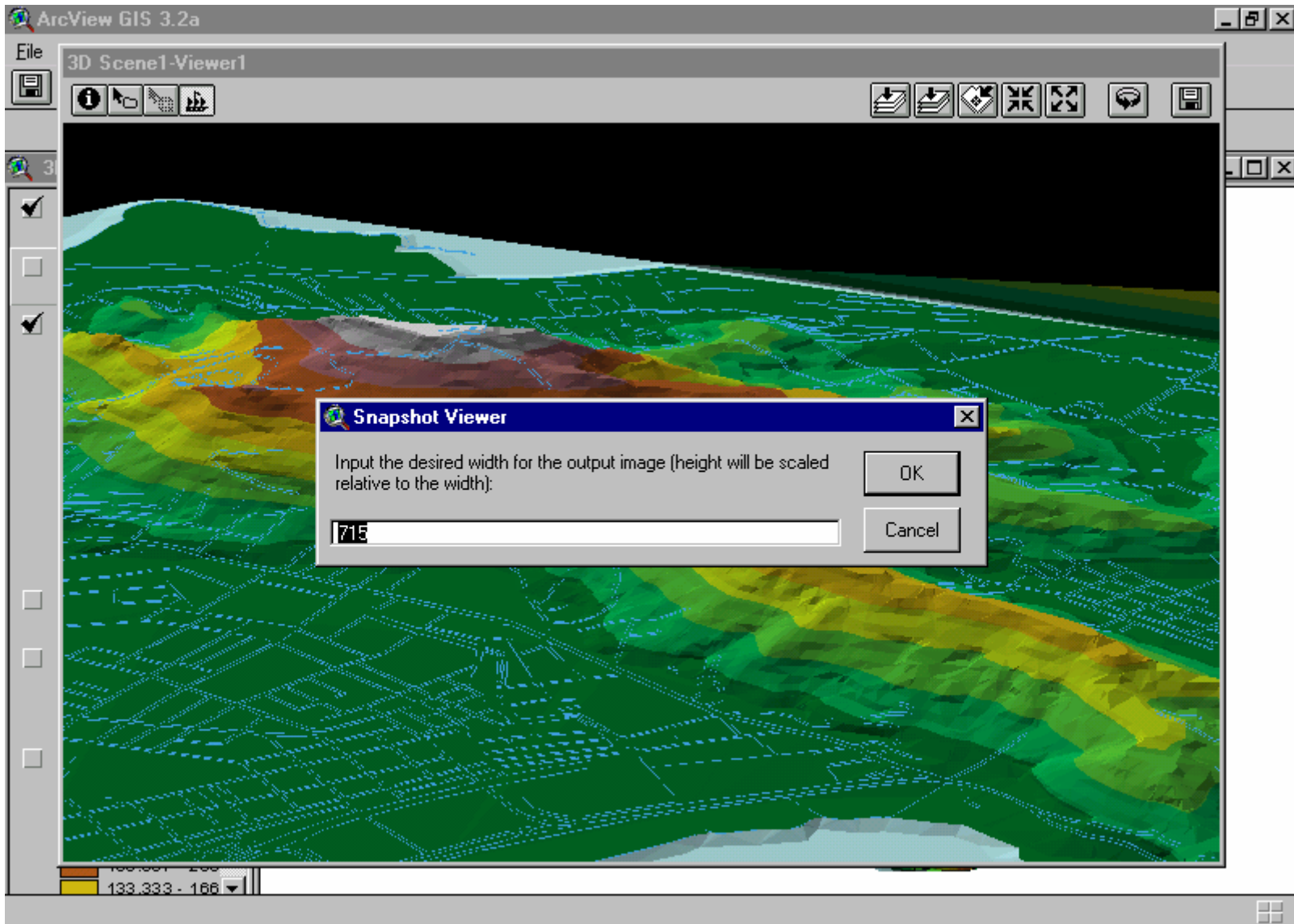

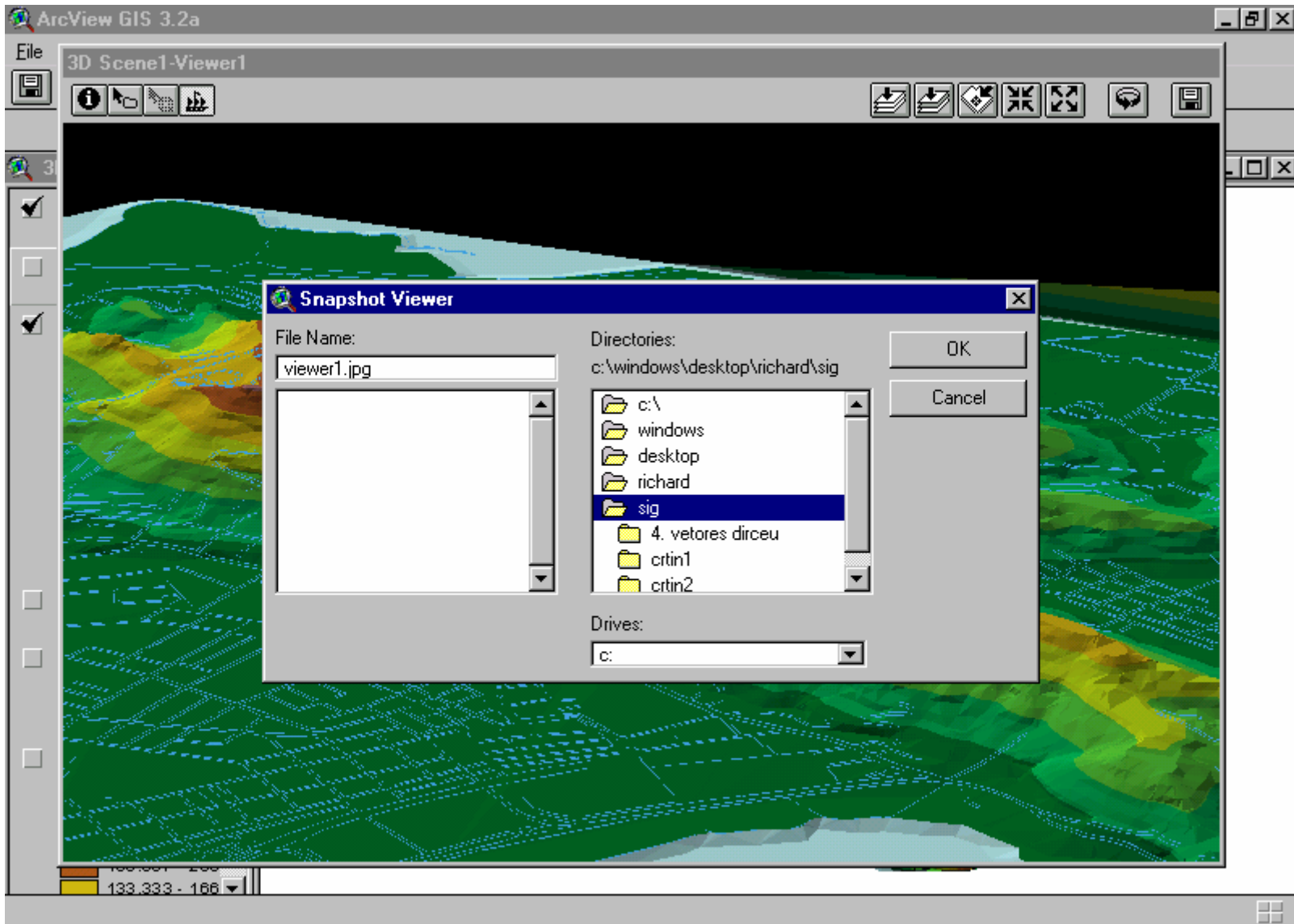

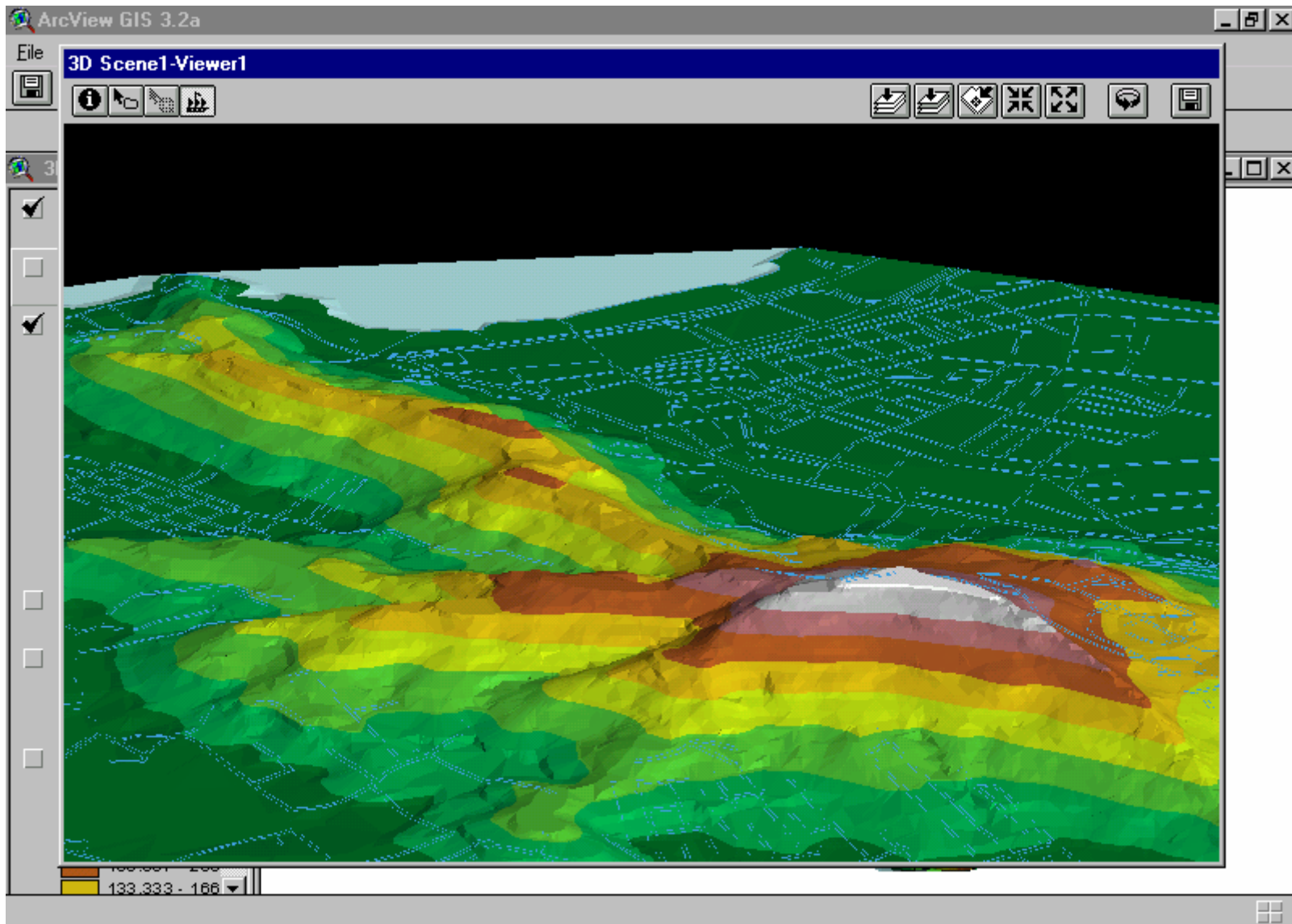

Girar maquete para ver outro ponto de vista

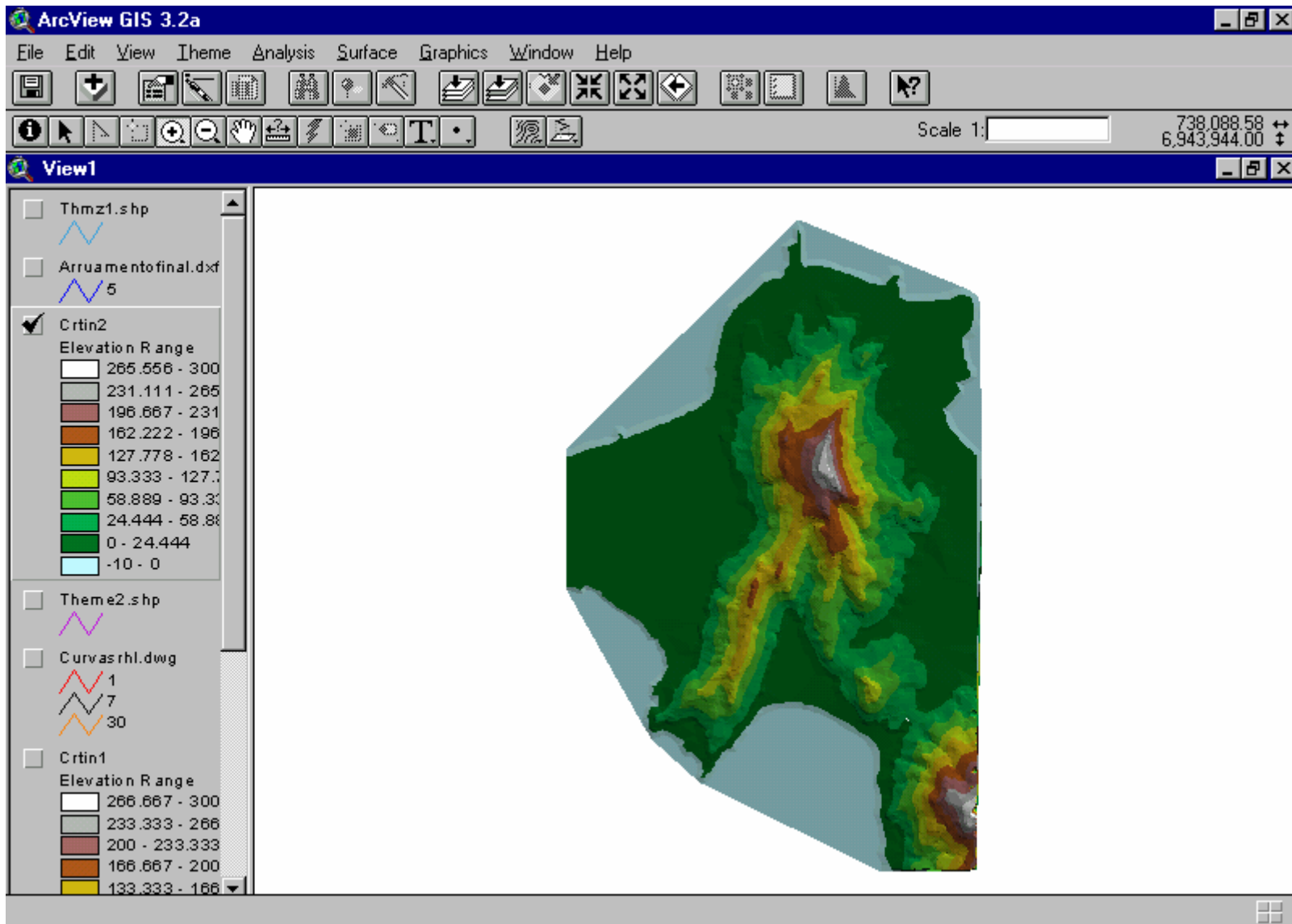

Fechar maquete

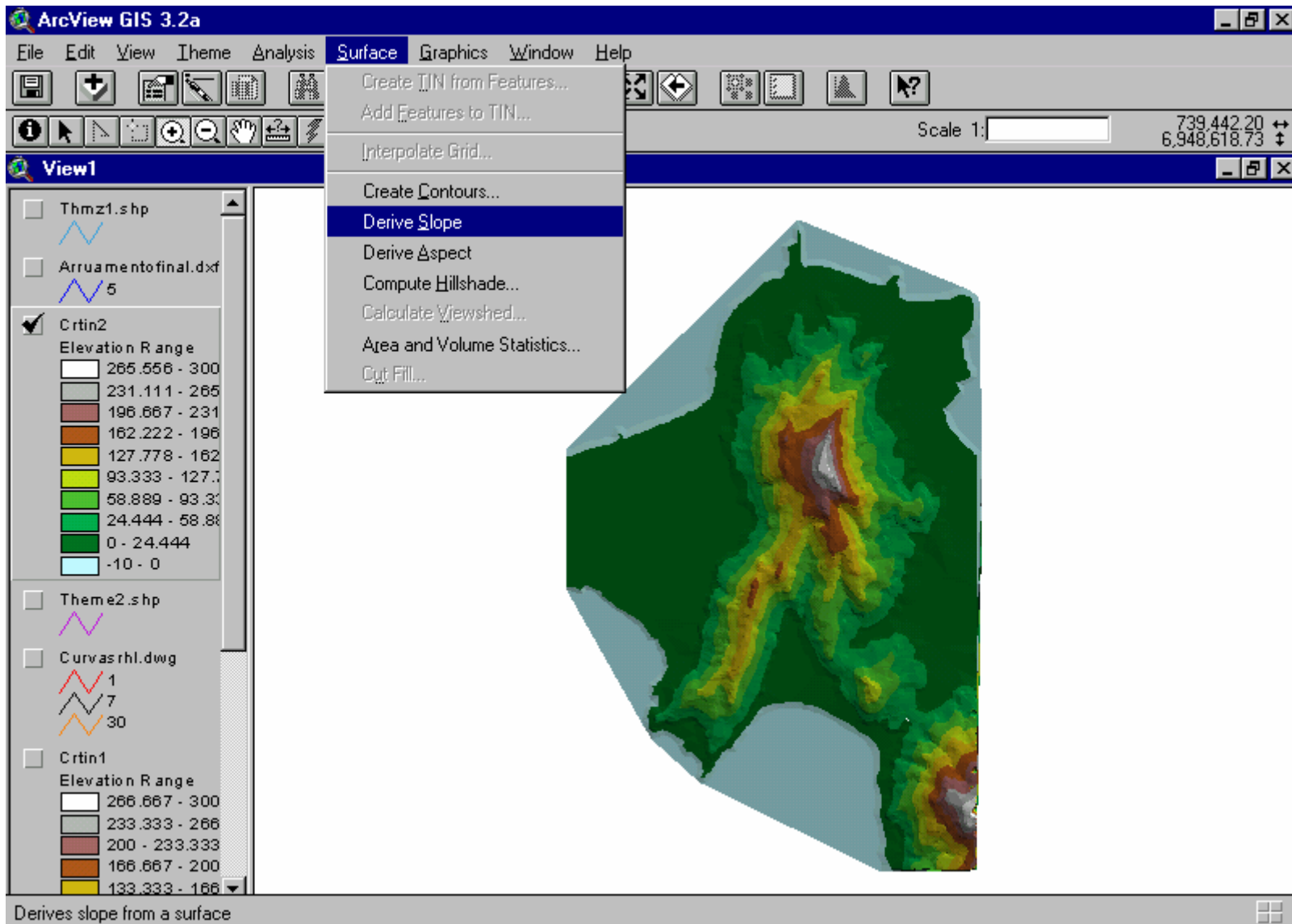

Calcular declividades

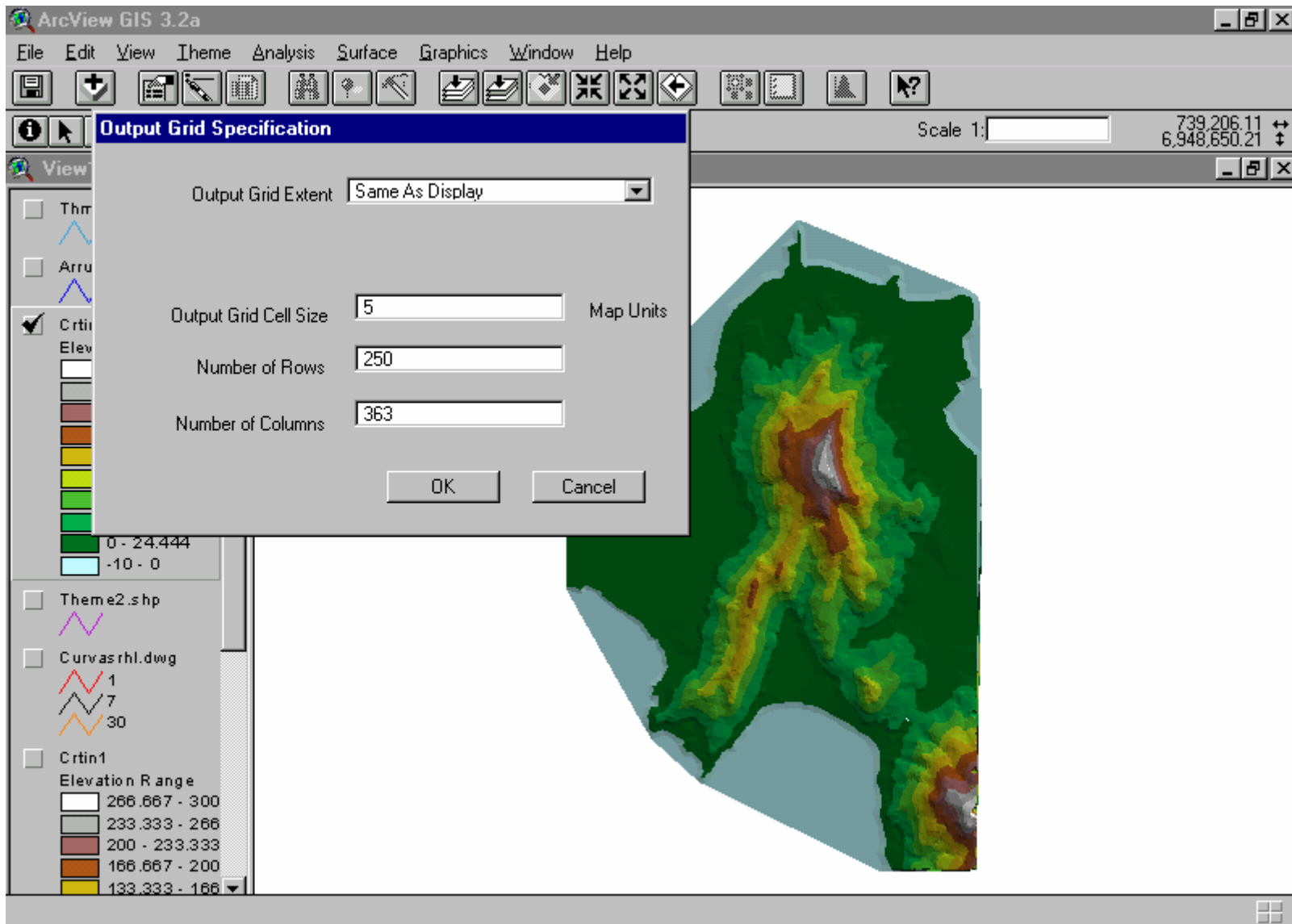

Especificar nitidez

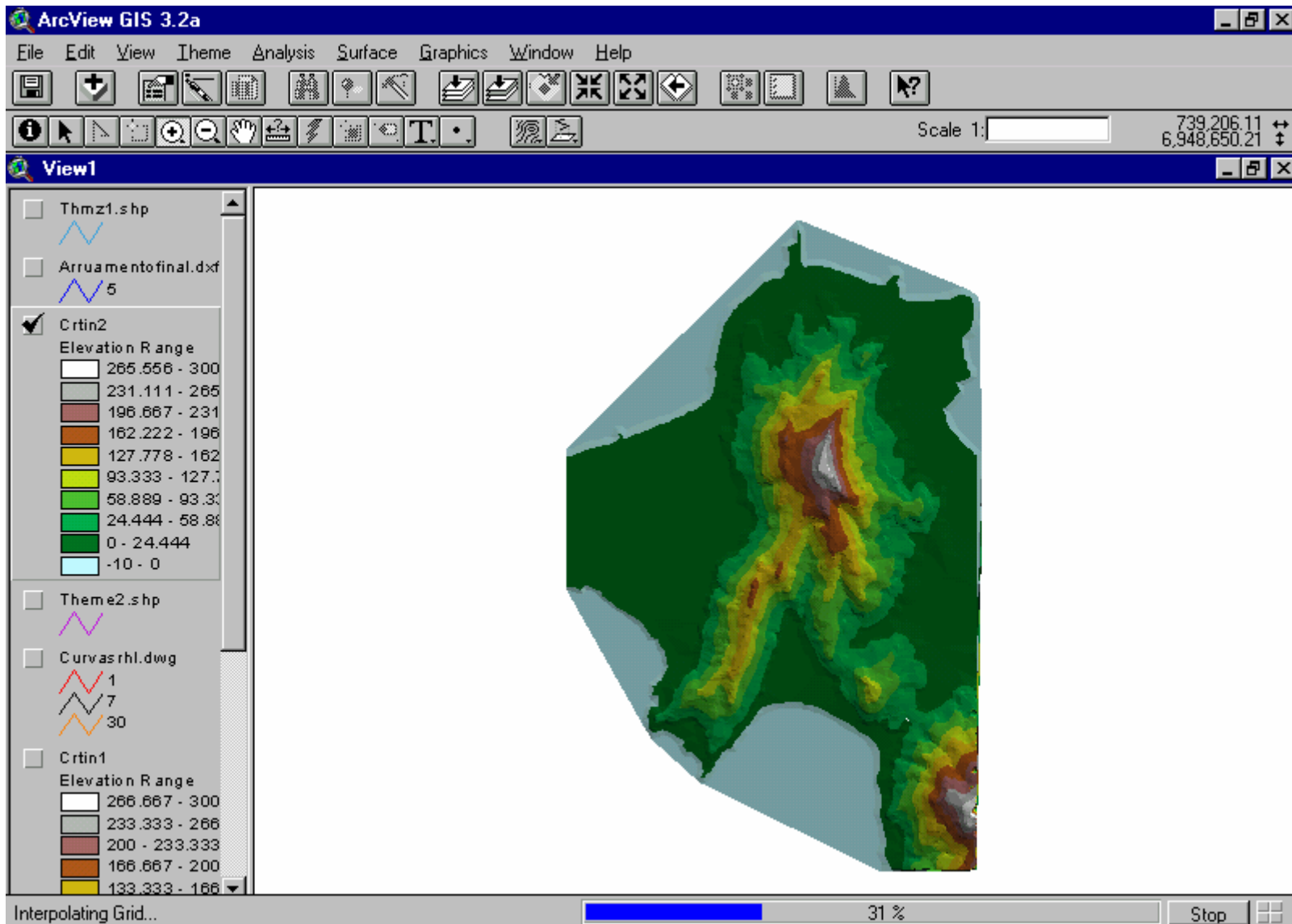

...processando

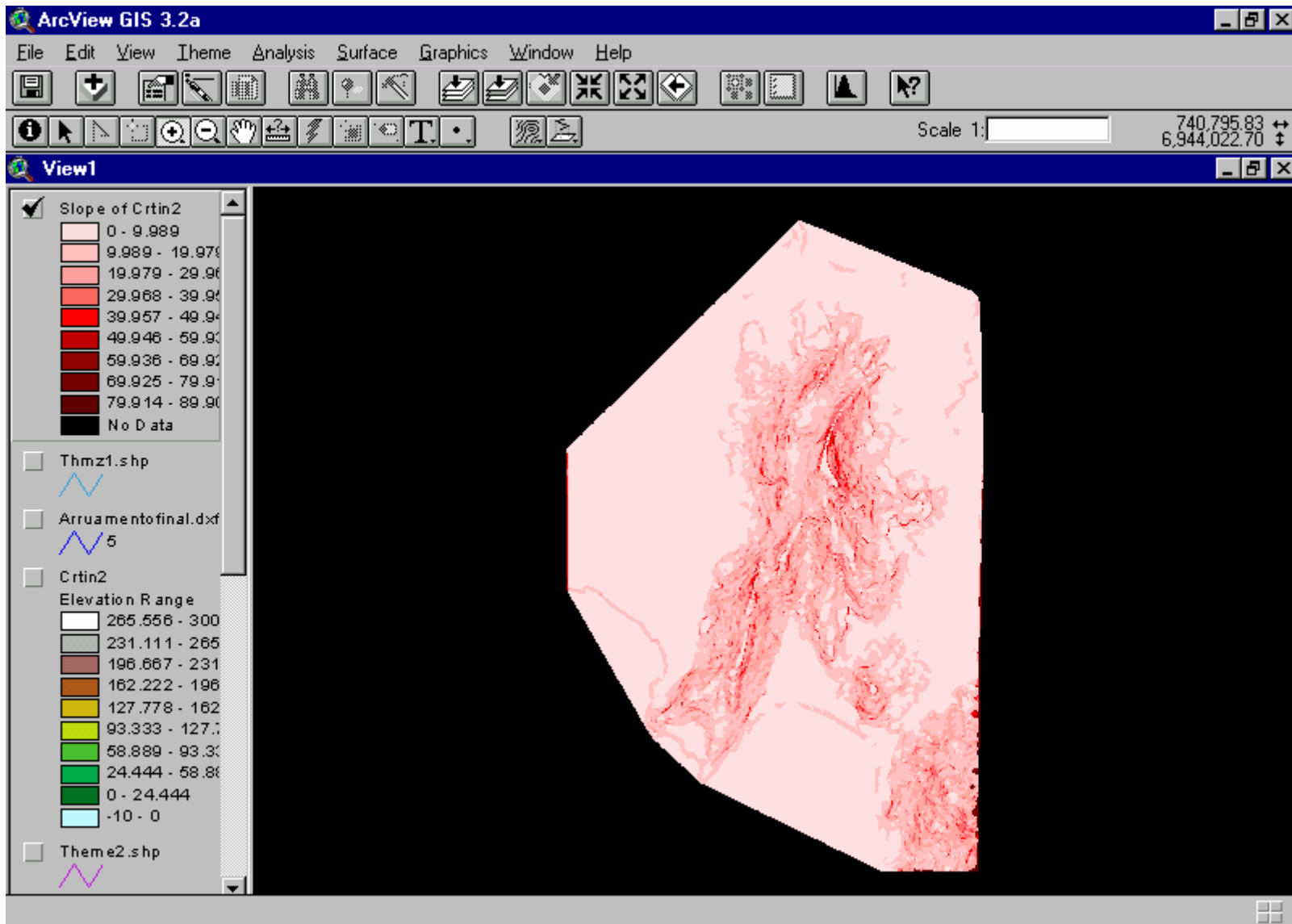

Visualizar representação de declividades

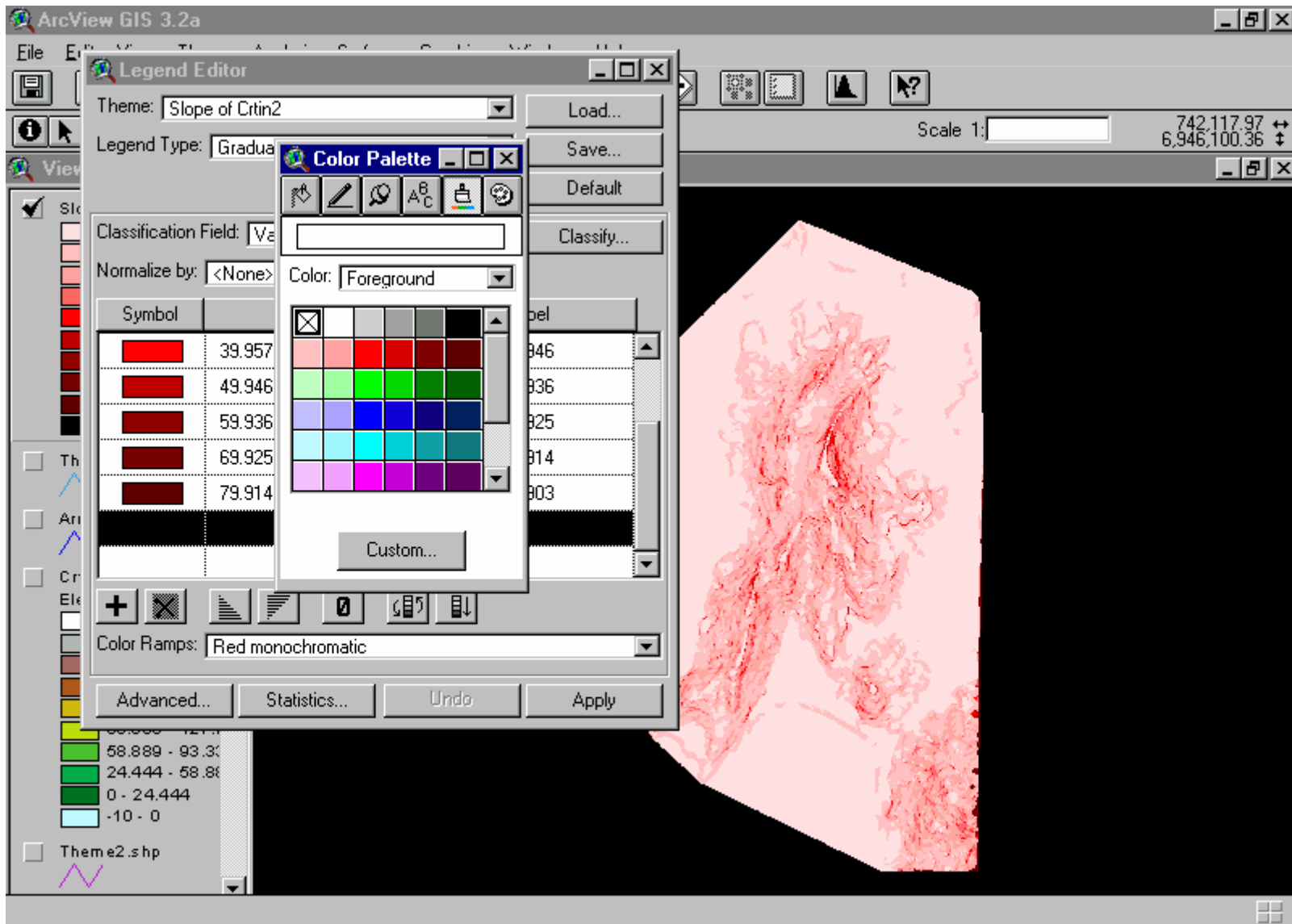

Tirar o fundo preto

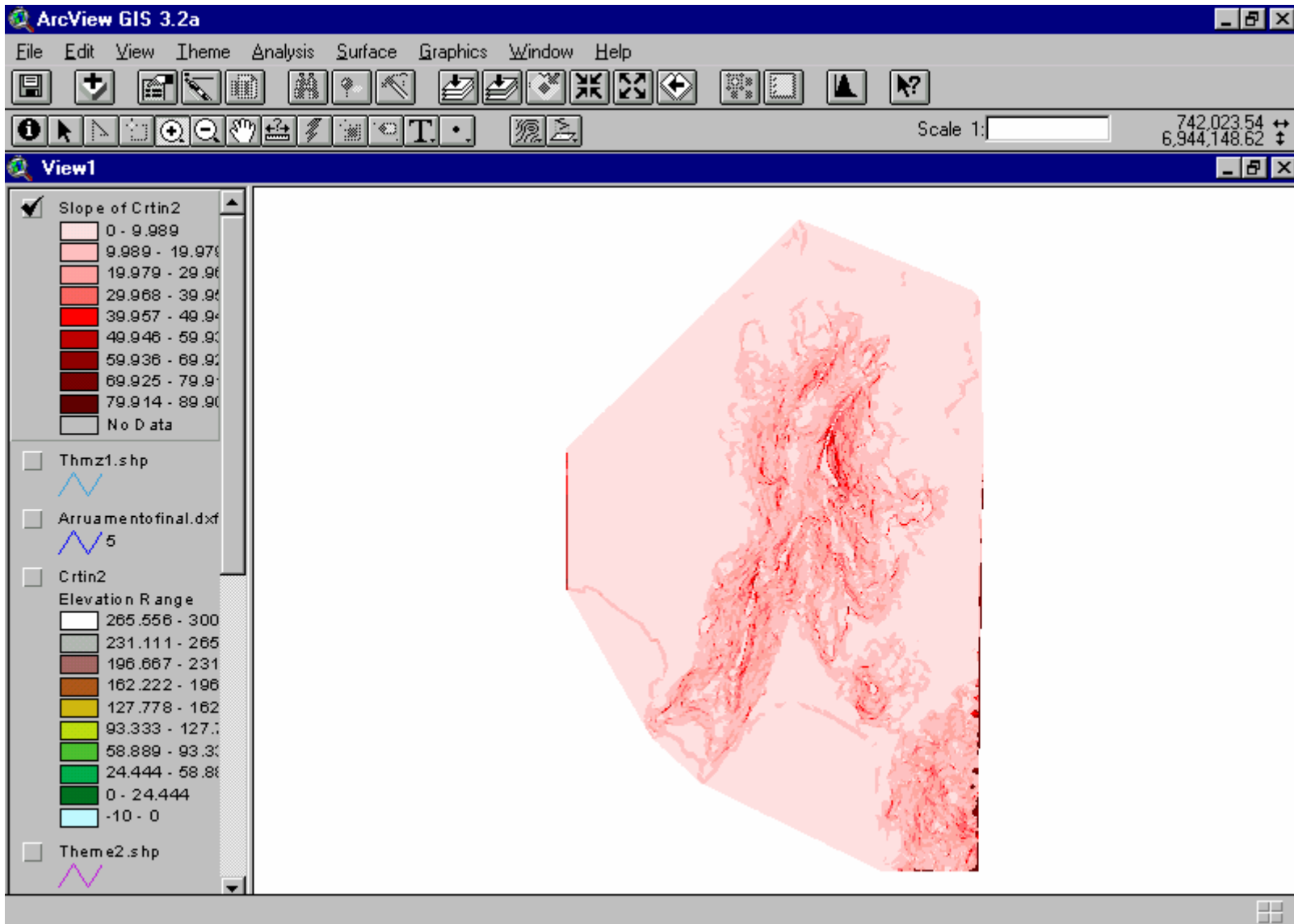

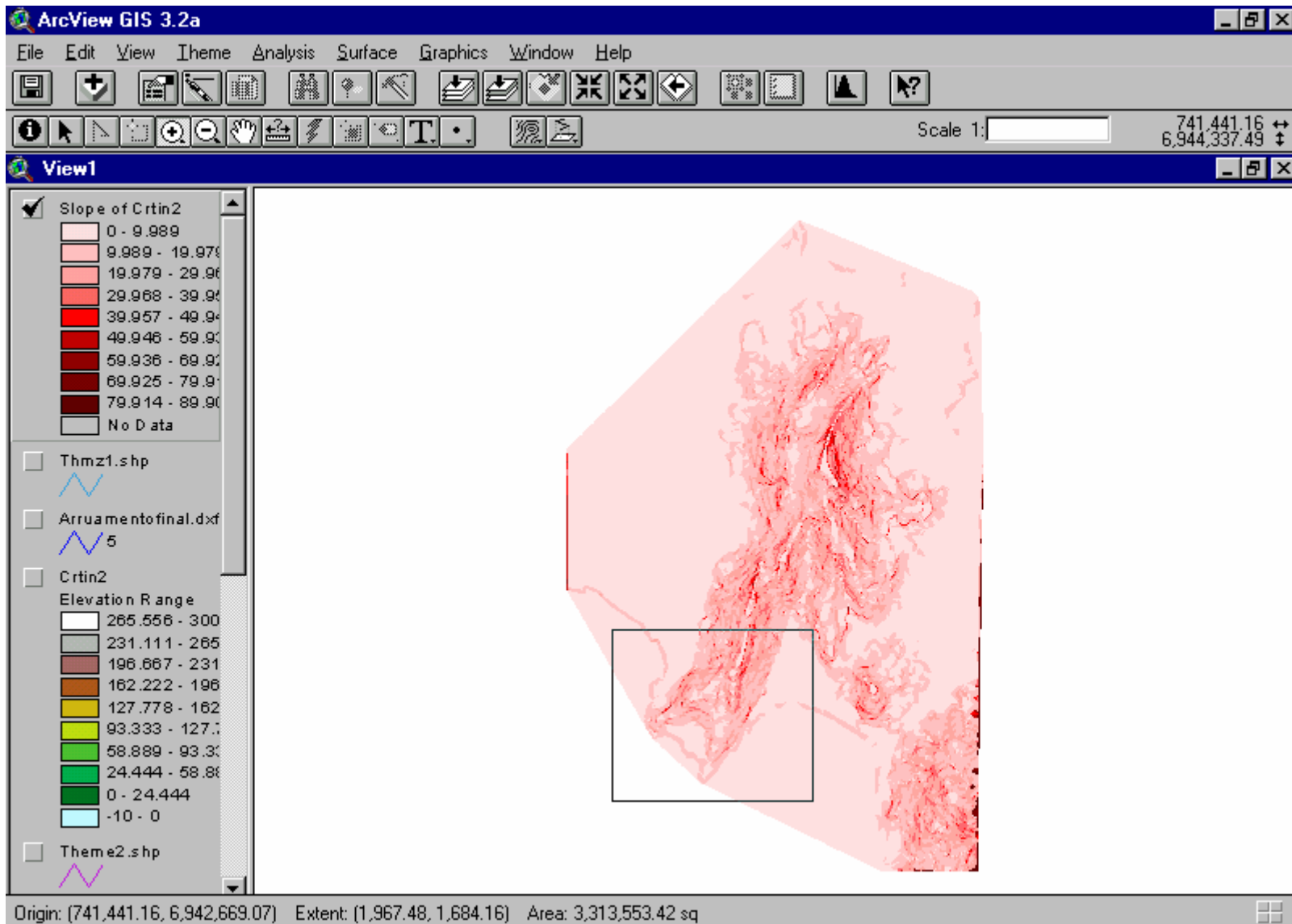

Ampliar os bairros da Prainha e de José Mendes

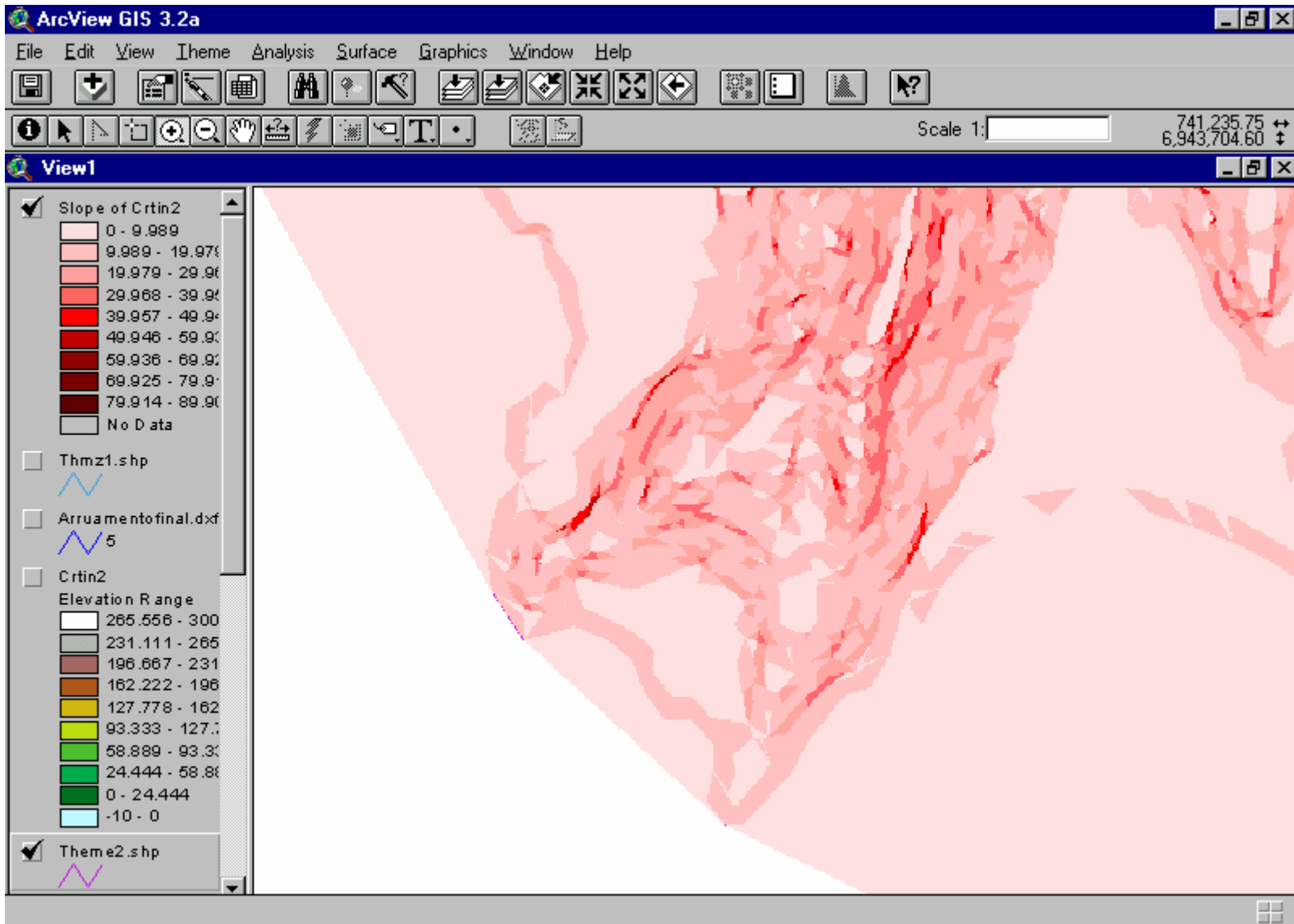

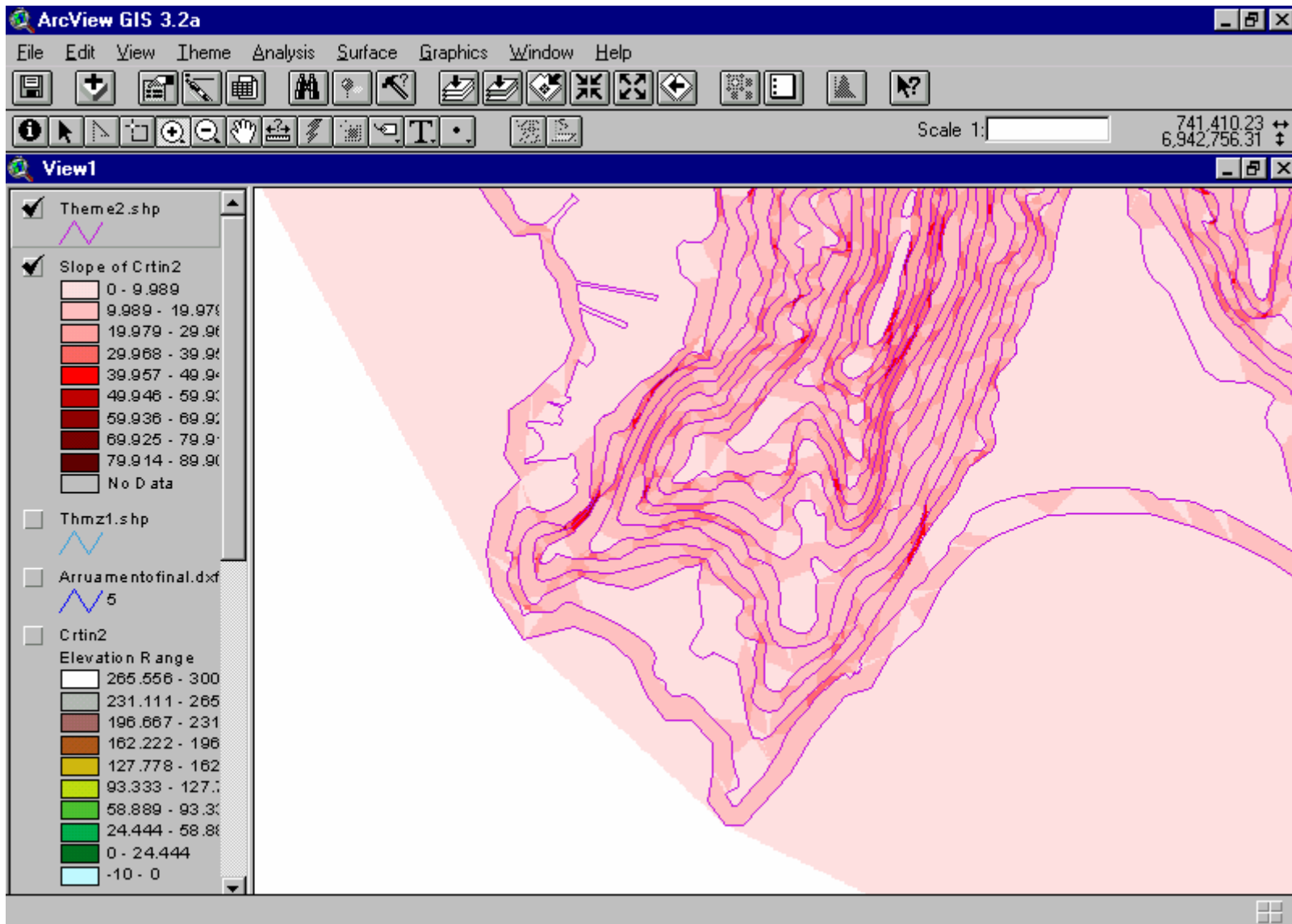

Sobrepor as curvas de nível

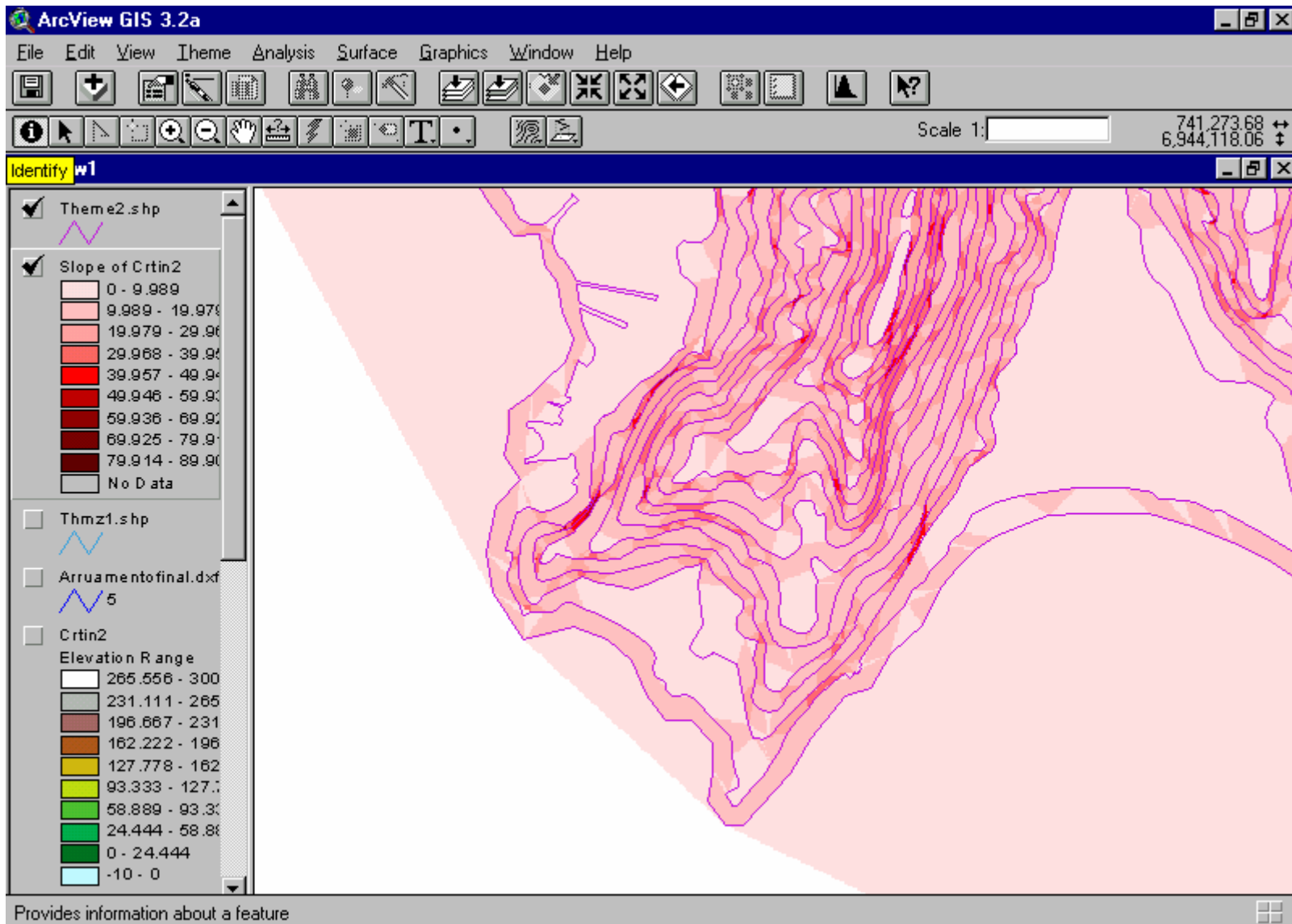

Examinar valores

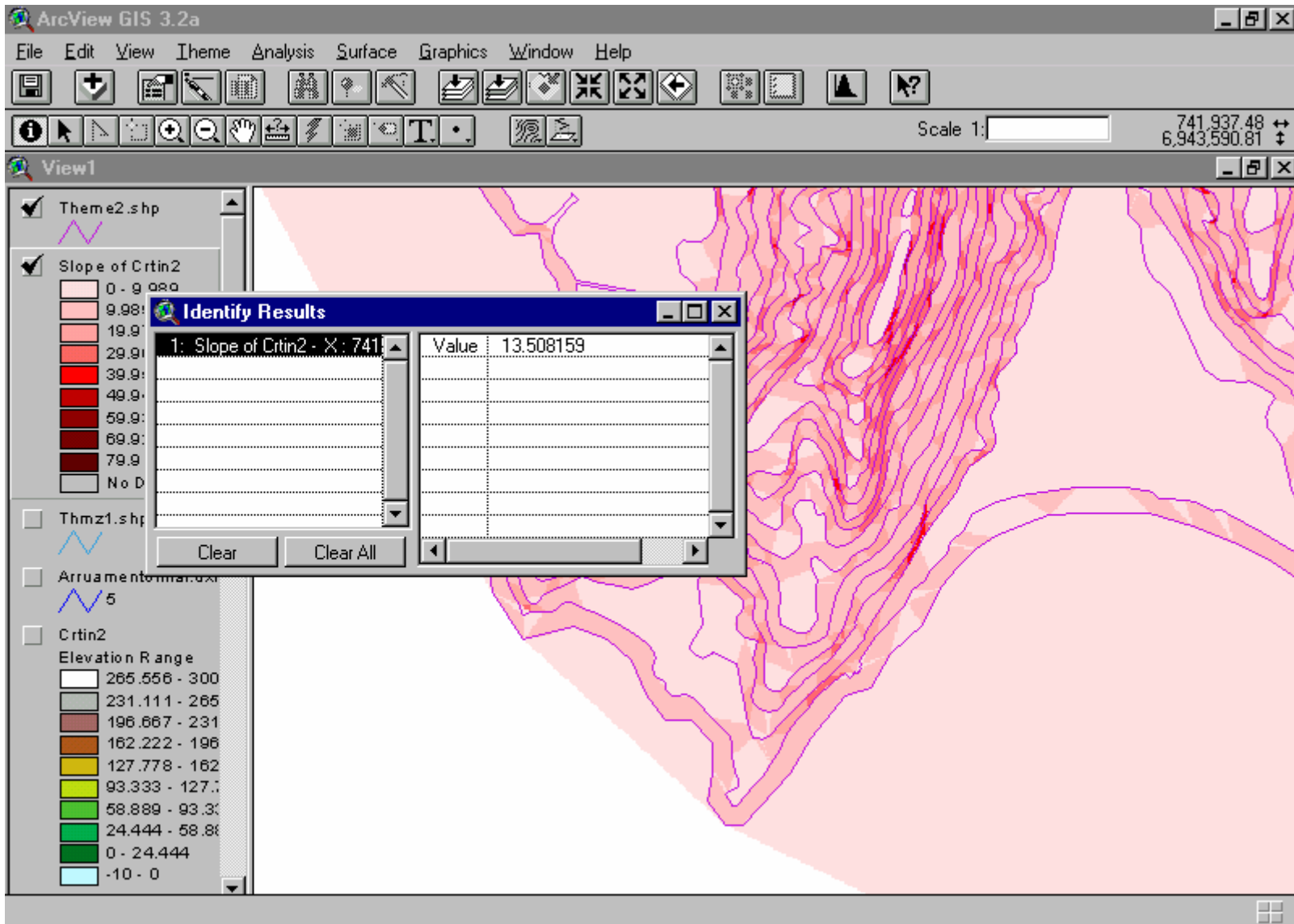

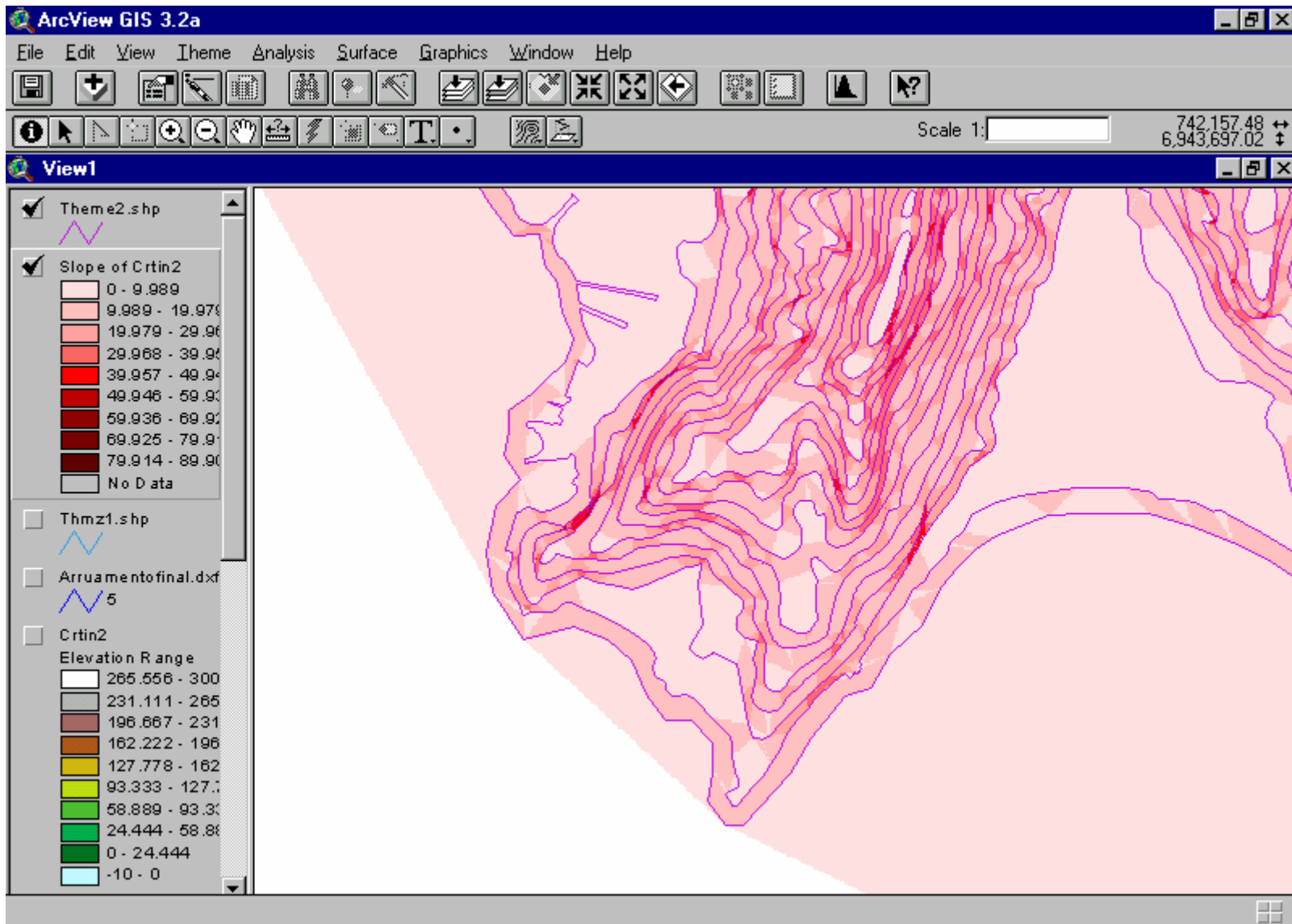

Fechar diálogo

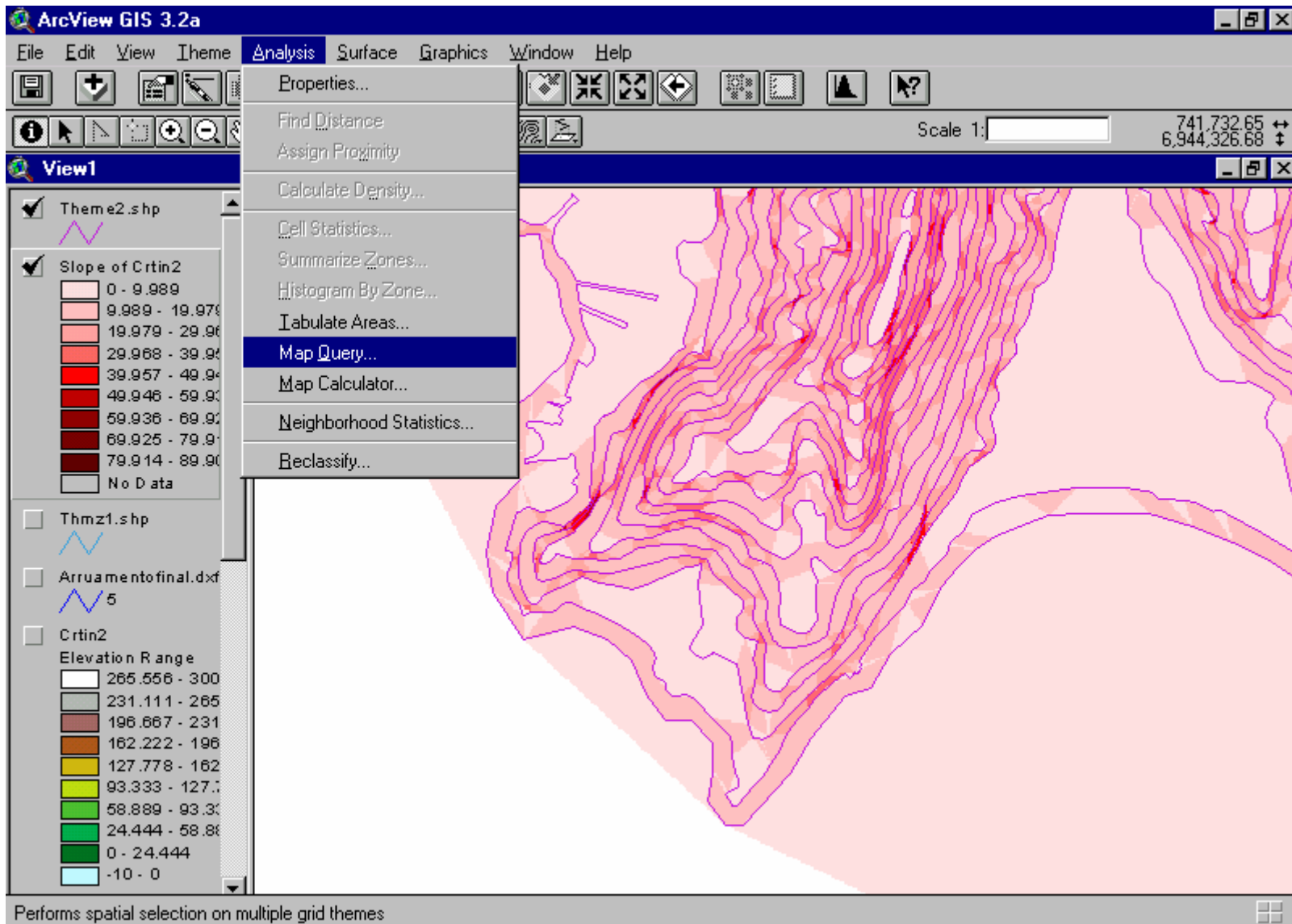

Interrogar dados

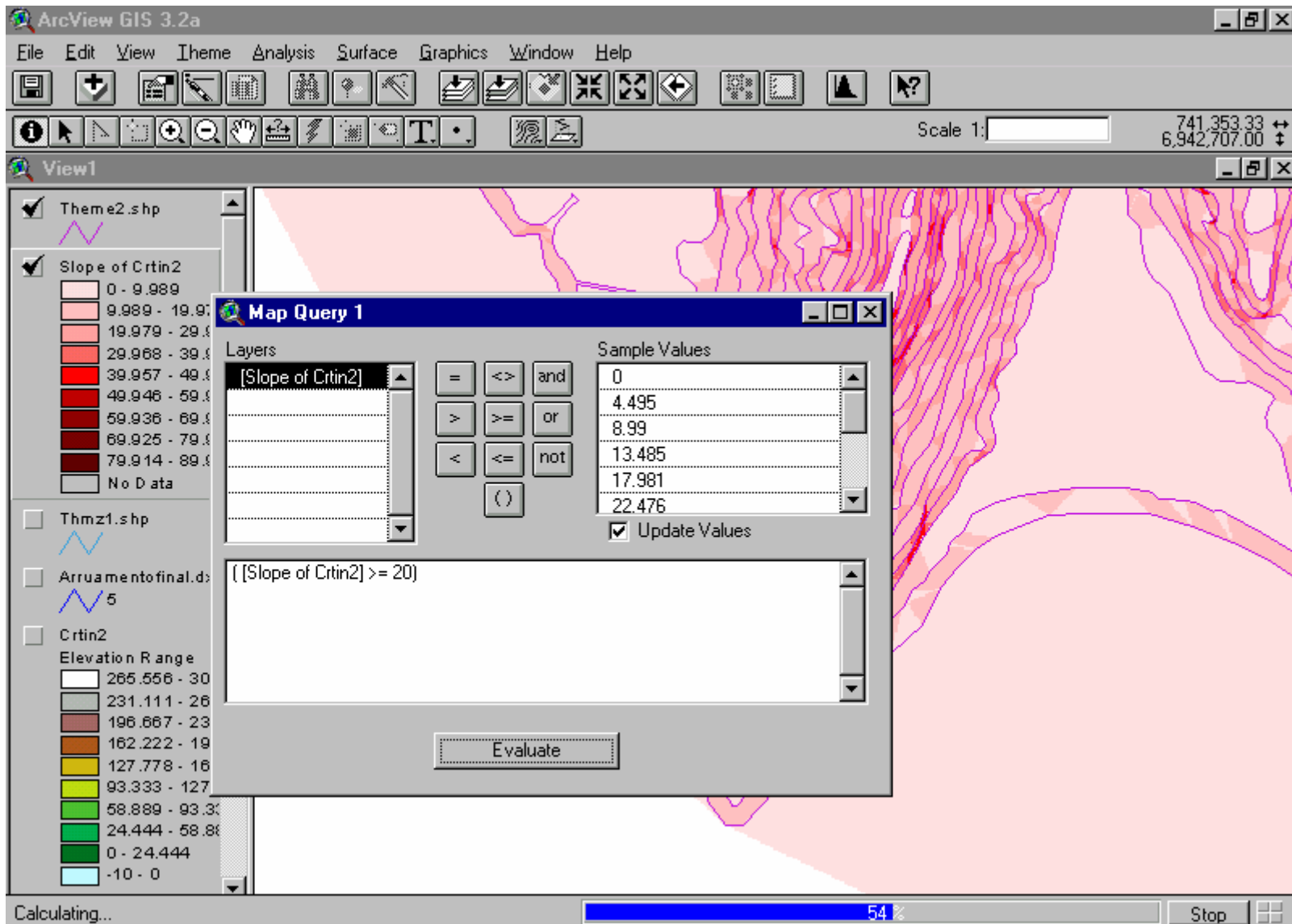

Escolher áreas mais íngremes que 20 graus

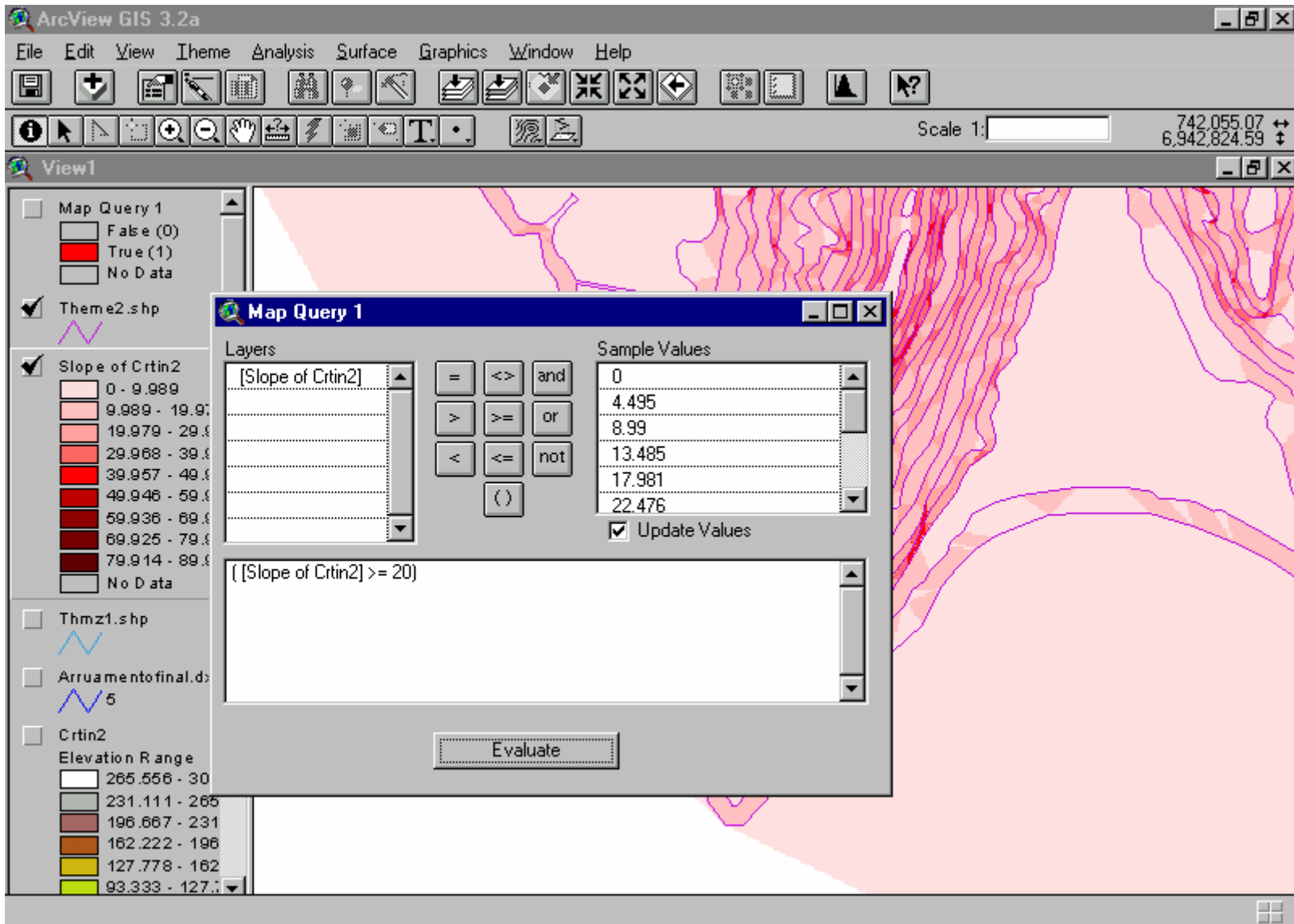

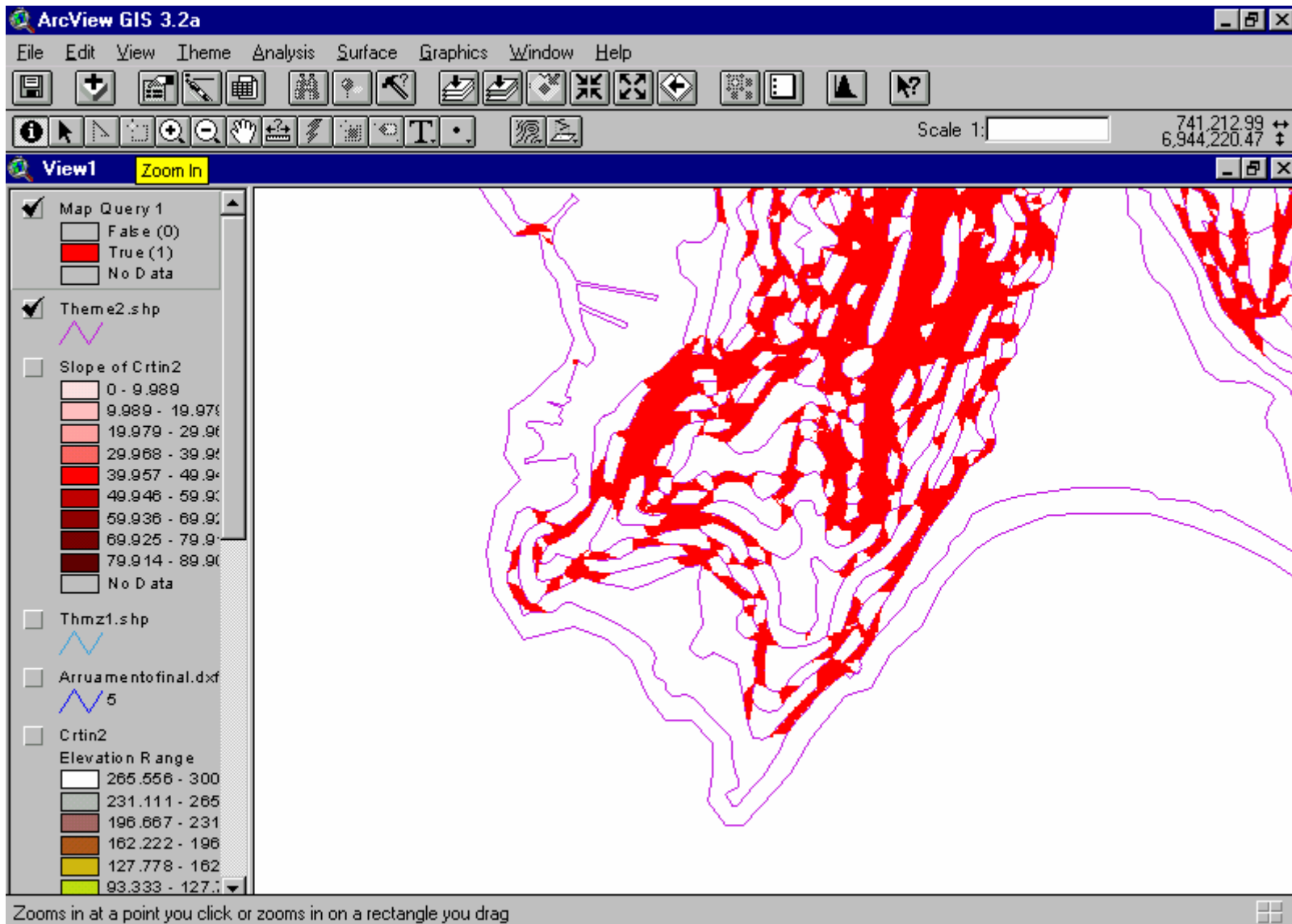

Visualizar áreas mais íngremes que 20 graus

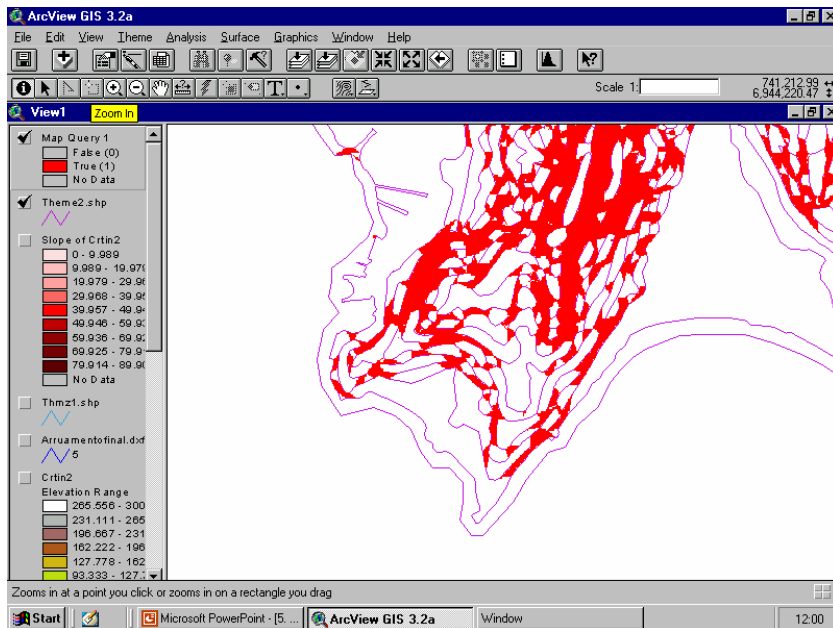

NOTA: A visualização de declividades pode ser representada em intervalos escolhidos pelo usuário. Por exemplo, a ser de acordo com AFONSO, Sonia, 1999, p. 342 (<15%, entre 15 e 45%, >45%)

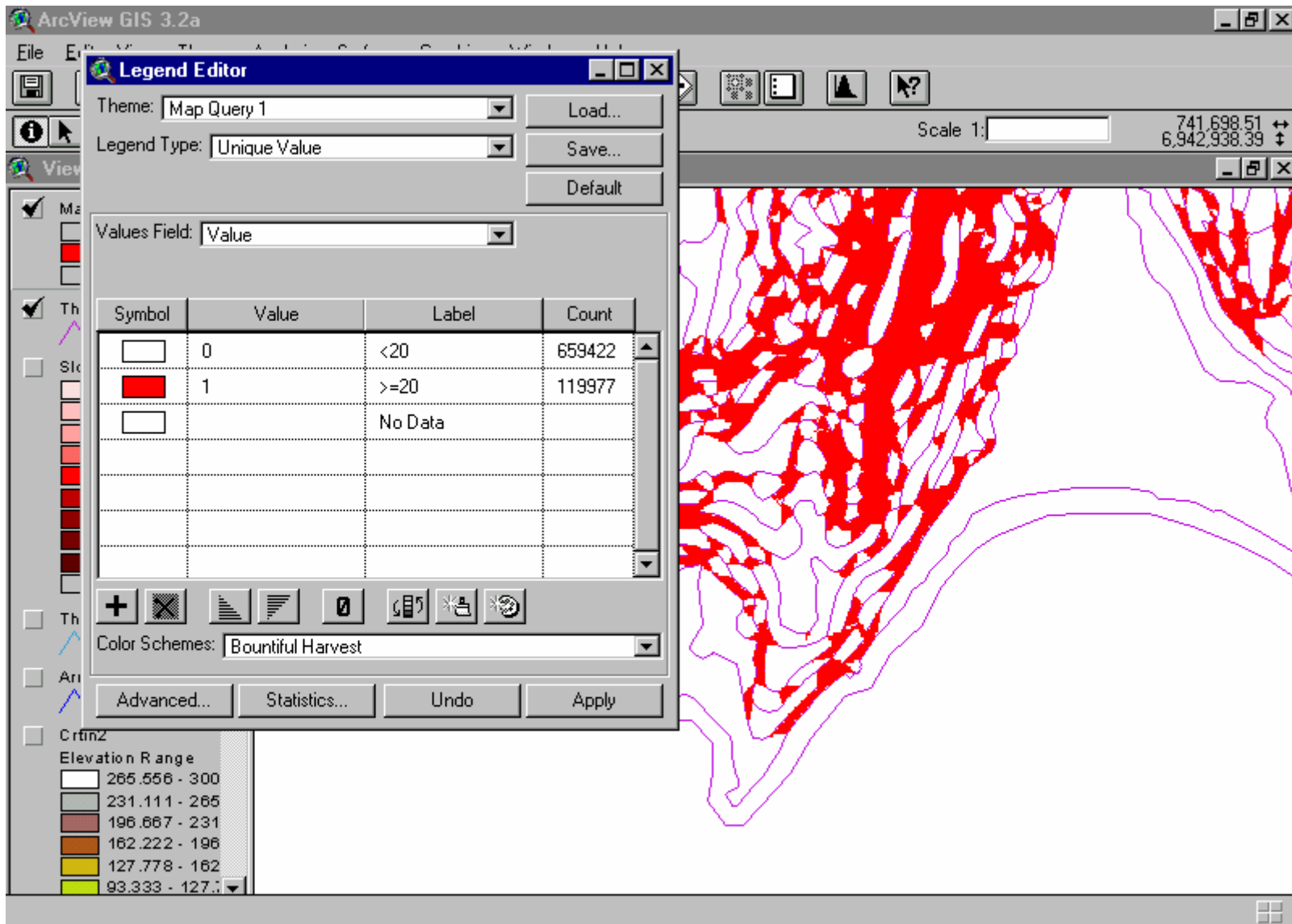

Renomear

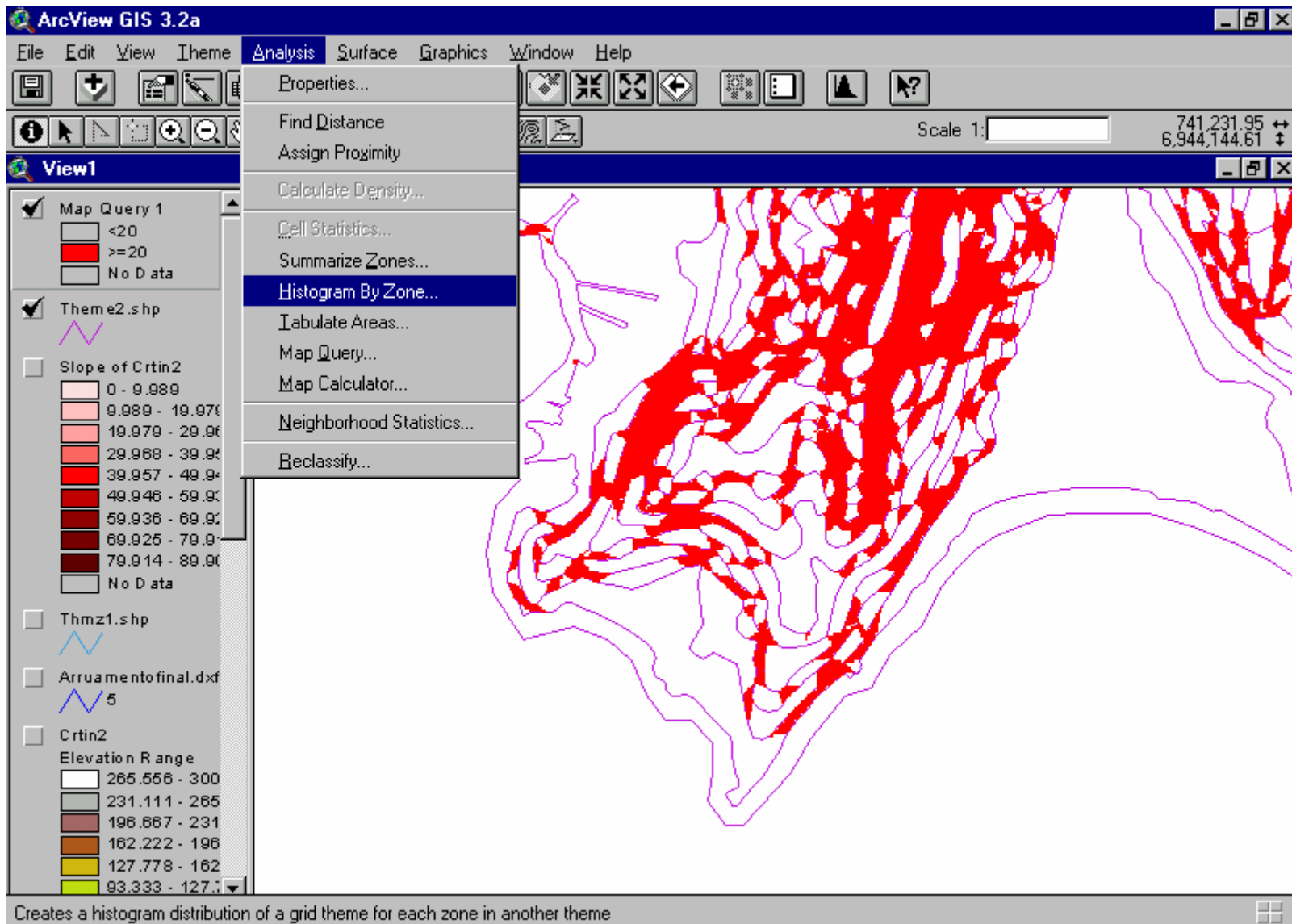

Criar representação gráfica

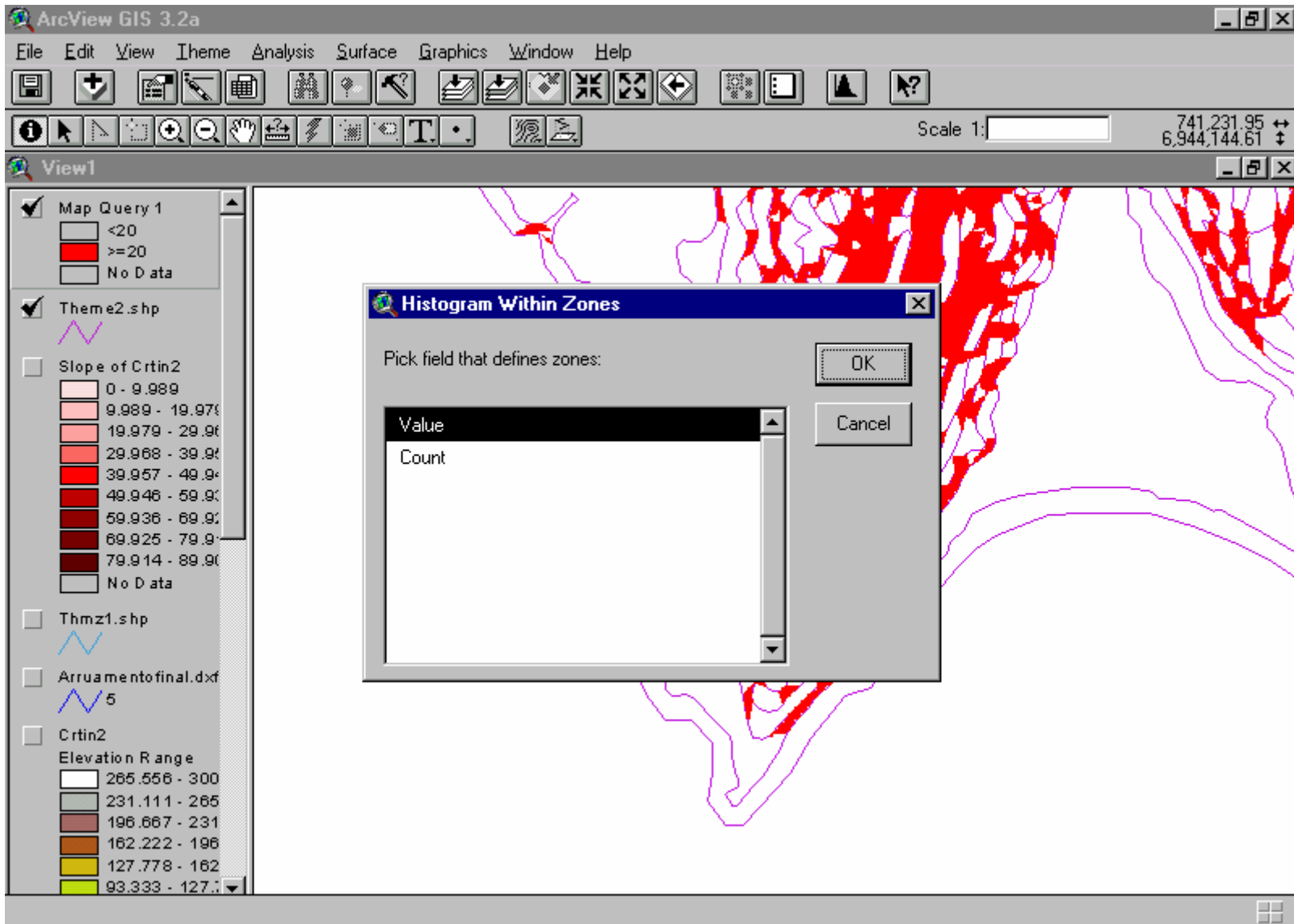

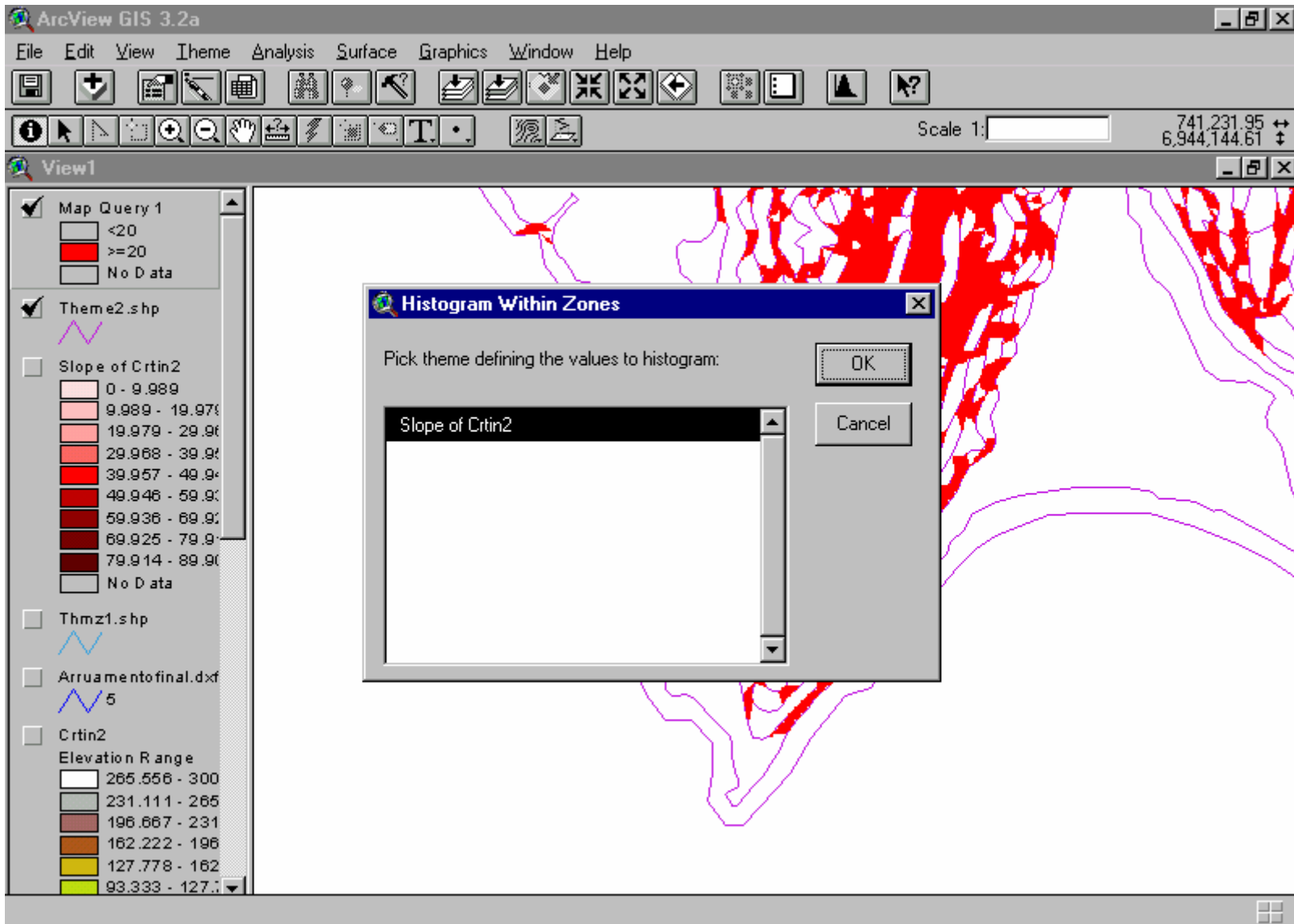

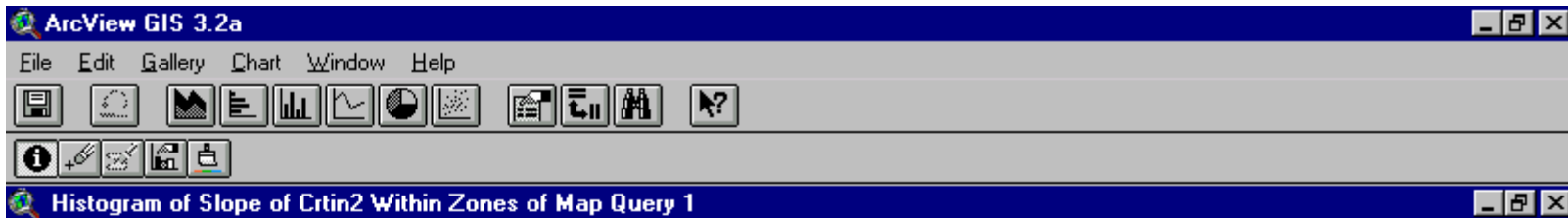

Histogram of Slope of Crtin2:Value

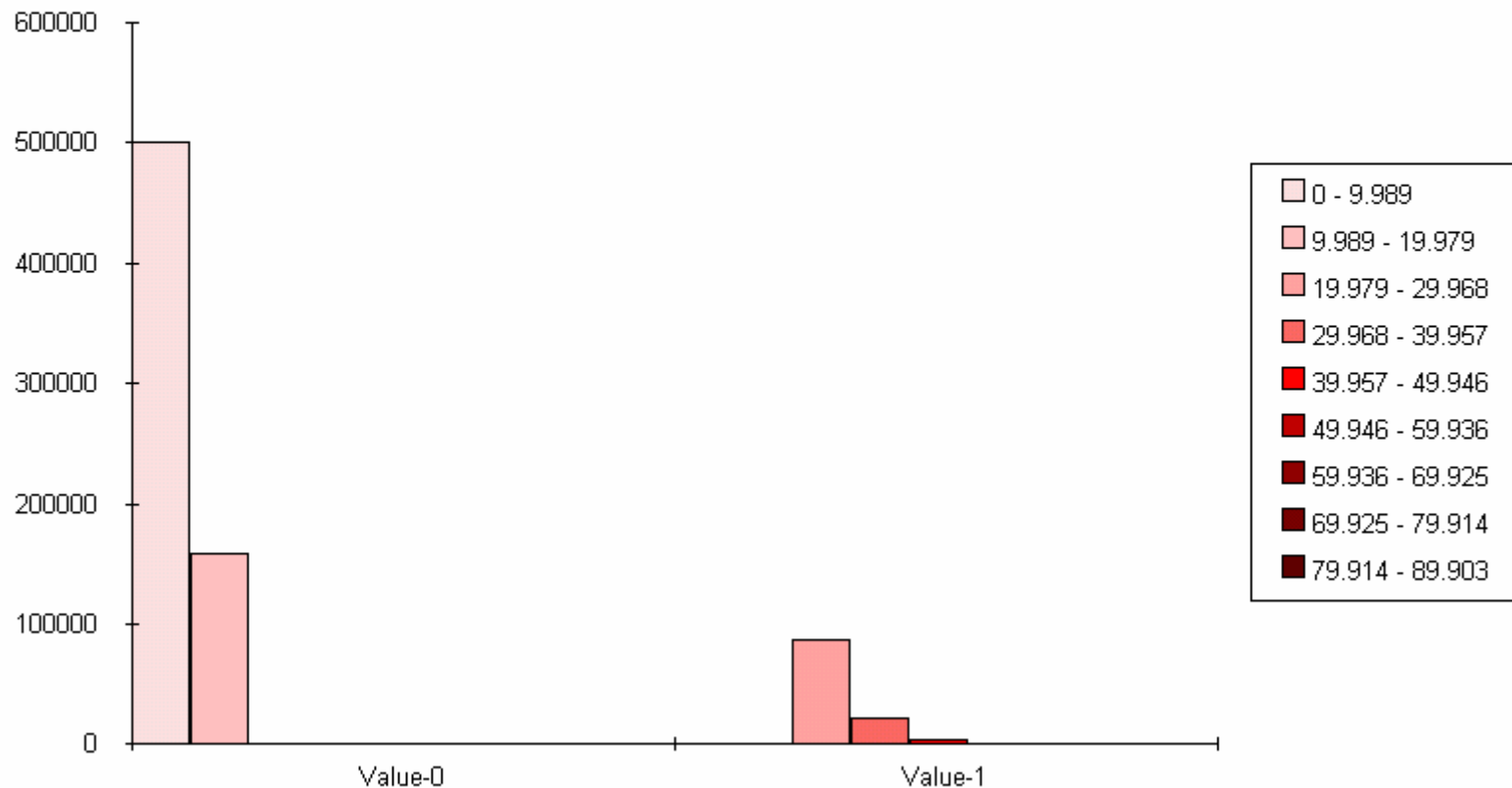

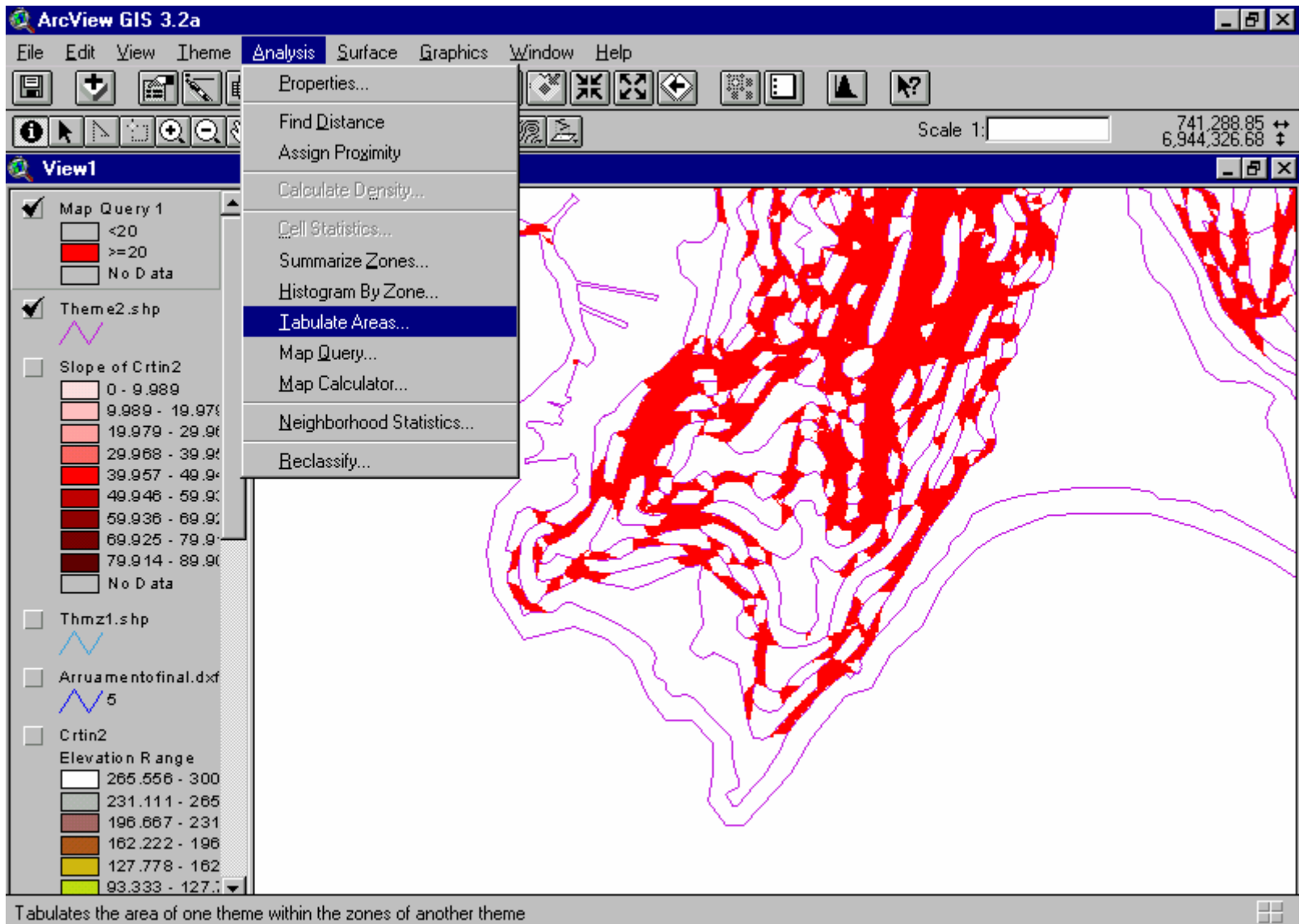

Criar tabela

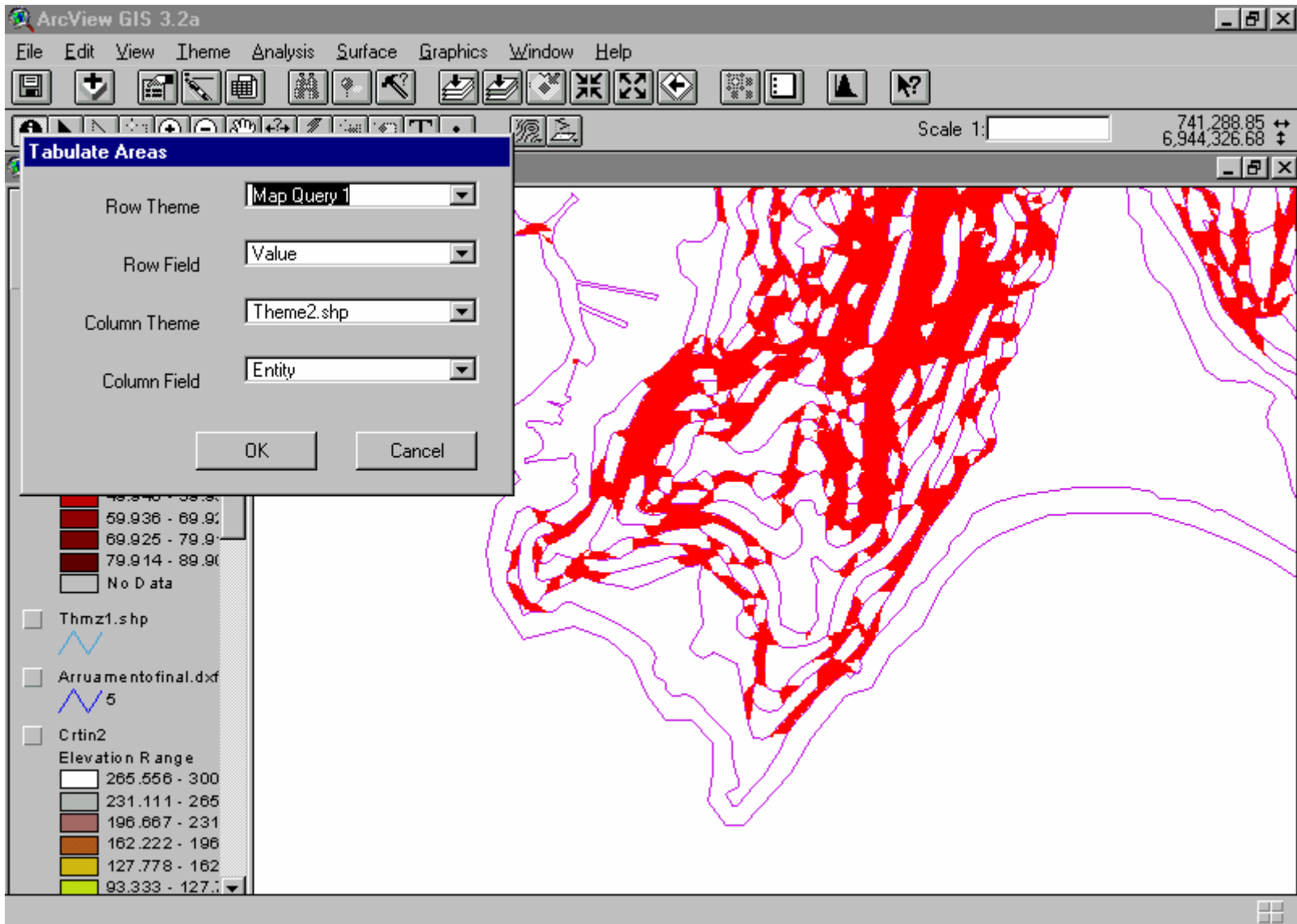

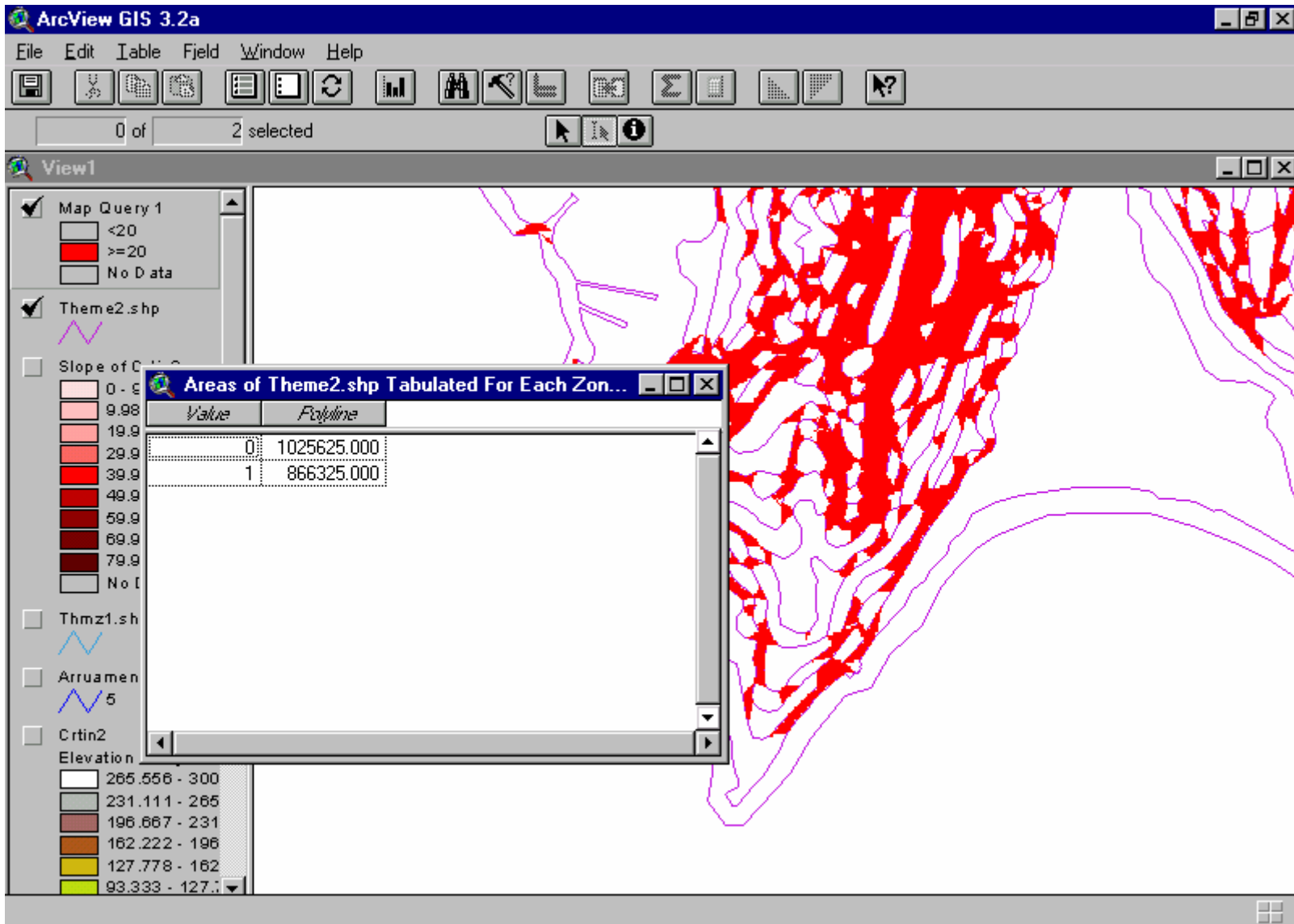

Referências

Arquivos de Curvas de Nível e Arruamento baseados nos mapas anexos à dissertação de mestrado AFONSO, Sonia - **Urbanização de Encostas**. A ocupação do Morro da Cruz. Florianópolis. S.C. Dissertação de Mestrado. Orientada pelo Prof. Dr. José Claudio Gomes. São Paulo. FAUUSP. 1992.

Estes arquivos foram incluídos no material didático preparado por **Dirceu de Menezes Machado Júnior** do Departamento de Engenharia Civil da Universidade Federal de Santa Catarina, como trabalho do curso de Habitação de Encostas (turma 2003) ministrado por Dr^a Sonia Afonso.

AFONSO, Sonia - **Urbanização de Encostas**: Crises e Possibilidades. O Morro da Cruz como um Referencial de Projeto de Arquitetura da Paisagem. São Paulo. FAUUSP. Tese de Doutorado. 1999.

Software: Arcview GIS versão 3.2a. Copyright Environmental Systems Research Institute Inc. 1992-2000. [Instalação com o programa de análise espacial em 3-d '3D Analyst']